

UNITED STATES
DEPARTMENT OF THE INTERIOR
BUREAU OF LAND MANAGEMENT

FORM APPROVED
OMB NO. 1004-0137
Expires July 31, 2010

SUNDRY NOTICES AND REPORTS ON WELLS

Do not use this form for proposals to drill or to re-enter an abandoned well. Use Form 3160-3 (APD) for such proposals.

HOBBS OCD

SEP 17 2012

SUBMIT IN TRIPLICATE - Other instructions on page 2

RECEIVED

1 Type of Well <input type="checkbox"/> Oil Well <input type="checkbox"/> Gas Well <input checked="" type="checkbox"/> Other Water Injection <u>SWD</u>		5. Lease Serial No. <u>LC-069420</u>
2. Name of Operator <u>EOG Resources Inc.</u>		6. If Indian, Allottee or Tribe Name
3a. Address <u>P.O. Box 2267 Midland, Texas 79702</u>	3b. Phone No. (include area code) <u>432-686-3689</u>	7. If Unit or CA/Agreement, Name and/or No
4. Location of Well (Footage, Sec., T., R., M., or Survey Description) <u>800' FSL & 1980' FEL</u> <u>Sec 7, T18S, R33E</u>		8. Well Name and No <u>West Corbin 16</u> <u>Federal</u>
		9. API Well No <u>30-025-30683</u>
		10. Field and Pool, or Exploratory Area <u>Corbin; Bone Spring, South</u>
		11. County or Parish, State <u>Lea NM</u>

12. CHECK APPROPRIATE BOX(ES) TO INDICATE NATURE OF NOTICE, REPORT, OR OTHER DATA

TYPE OF SUBMISSION	TYPE OF ACTION			
<input type="checkbox"/> Notice of Intent	<input type="checkbox"/> Acidize	<input type="checkbox"/> Deepen	<input type="checkbox"/> Production (Start/Resume)	<input type="checkbox"/> Water Shut-Off
<input checked="" type="checkbox"/> Subsequent Report	<input type="checkbox"/> Alter Casing	<input type="checkbox"/> Fracture Treat	<input type="checkbox"/> Reclamation	<input type="checkbox"/> Well Integrity
<input type="checkbox"/> Final Abandonment Notice	<input type="checkbox"/> Casing Repair	<input type="checkbox"/> New Construction	<input type="checkbox"/> Recomplete	<input checked="" type="checkbox"/> Other <u>Repair tubing</u>
	<input type="checkbox"/> Change Plans	<input type="checkbox"/> Plug and Abandon	<input type="checkbox"/> Temporarily Abandon	<u>leak</u>
	<input type="checkbox"/> Convert to Injection	<input type="checkbox"/> Plug Back	<input type="checkbox"/> Water Disposal	

13. Describe Proposed or Completed Operation (clearly state all pertinent details, including estimated starting date of any proposed work and approximate duration thereof. If the proposal is to deepen directionally or recompleat horizontally, give subsurface locations and measured and true vertical depths of all pertinent markers and zones. Attach the Bond under which the work will be performed or provide the Bond No. on file with BLM/BIA. Required subsequent reports shall be filed within 30 days following completion of the involved operations. If the operation results in a multiple completion or recompleat in a new interval, a Form 3160-4 shall be filed once testing has been completed. Final Abandonment Notices shall be filed only after all requirements, including reclamation, have been completed, and the operator has determined that the final site is ready for final inspection.)

8/09/12 MIRU to repair tubing leak. RIH and unset packer. POOH w/ 43 jts 2-7/8" IPC tubing.
Found hole in tubing.
8/10/12 POOH w/ remainder of 2-7/8" IPC tubing and packer. Laydown packer.
Send packer in for redress.
8/14/12 RIH w/ 2-7/8" IPC tubing and packer set at 8592'. All tubing and packer tested good.
Perform BLM witnessed MIT test.
MIT test to 550 psi for 30 minutes. Test good. Chart attached.
Returned to injection.

14. I hereby certify that the foregoing is true and correct
Name (Printed/Typed)

Stan Wagner

Title Regulatory Analyst

Signature

Stan Wagner

Date 9/13/2012

THIS SPACE FOR FEDERAL OR STATE OFFICE USE

Approved by

Title

Date

Conditions of approval, if any, are attached. Approval of this notice does not warrant or certify that the applicant holds legal or equitable title to those rights in the subject lease which would entitle the applicant to conduct operations thereon.

Office

MW/OCD 9/17/12

Title 18 U.S.C. Section 1001, and Title 43 U.S.C. Section 1212, makes it a crime for any person knowingly and willfully to make to any department or agency of the United States any false, fictitious or fraudulent statements or representations as to any matter within its jurisdiction.

SEP 18 2012

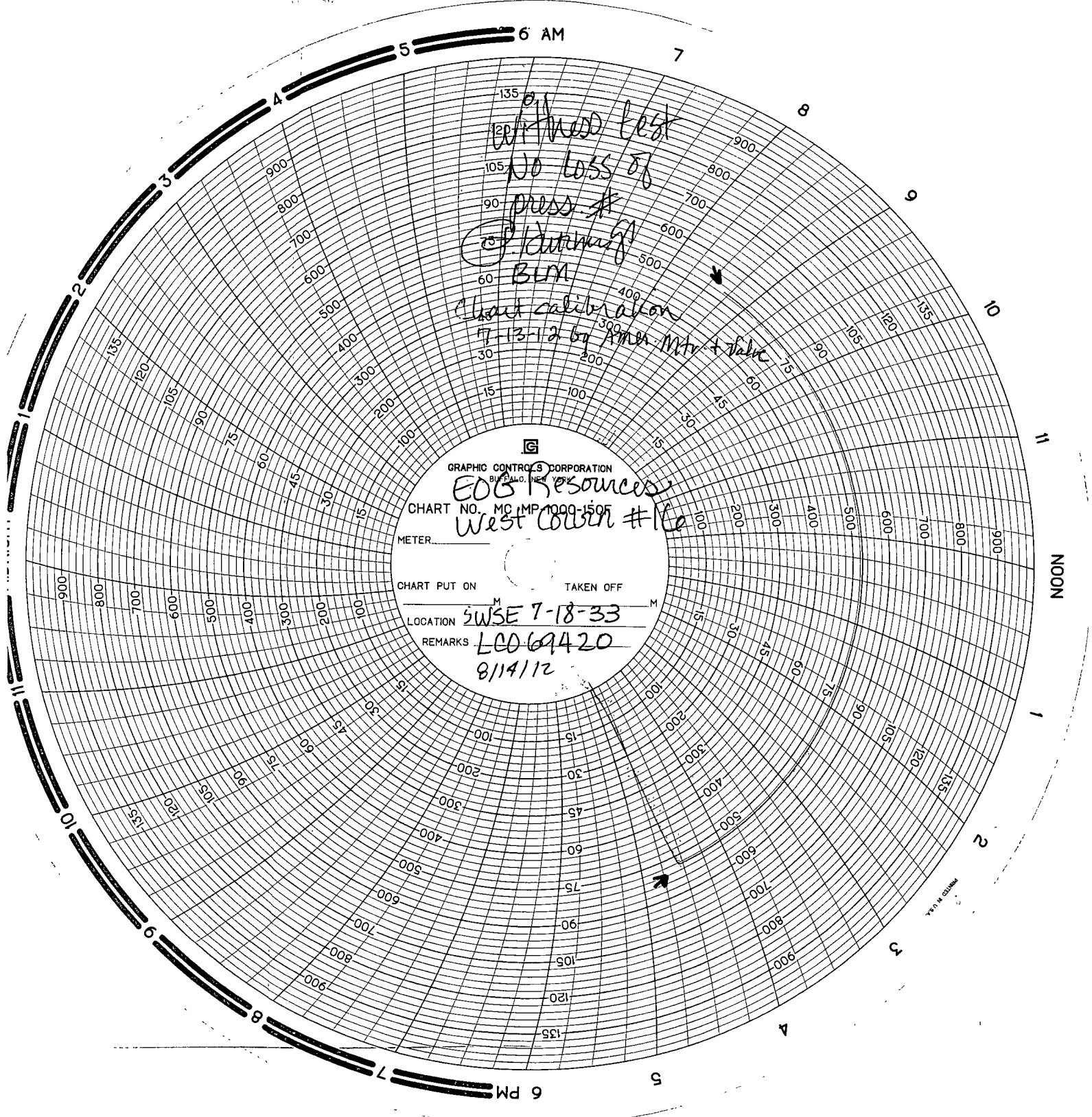

GRAPHIC CONTROLS CORPORATION
BIRMINGHAM, ALA.

EOB Resources
CHART NO. MC MP 1000-1505
West Coast #16

METER

CHART PUT ON

TAKEN OFF

LOCATION

SWSE 7-18-33

REMARKS

LC069420

8/14/12

Arturo test
No loss of
press. #
of tubing
BLM

Chart calibration
7-13-12 by Amer Mtr + Valve