

New Mexico Oil Conservation Division, District 1

1625 N. French Drive
Hobbs, NM 88240APPROVED
B No. 1004-0137
Expires: July 31, 2010Form 3160-5
(August 2007)UNITED STATES
DEPARTMENT OF THE INTERIOR
BUREAU OF LAND MANAGEMENT**SUNDRY NOTICES AND REPORTS ON WELLS**
Do not use this form for proposals to drill or to re-enter an abandoned well. Use Form 3160-3 (APD) for such proposals.**SUBMIT IN TRIPLICATE** - Other instructions on page 2.

1. Type of Well

☒ Oil Well☐ Gas Well☐ Other2. Name of Operator
COG Operating LLC

3a. Address

550 W Texas Ave., Suite 100 Midland, TX 79701

3b. Phone No. (include area code)

432-683-7443

4. Location of Well (Footage, Sec., T., R., M., or Survey Description)

Sec 10 T15S R31E 330 FSL 330 FWL, Unit M

5. Lease Serial No.
NMNM105885

6. If Indian, Allottee or Tribe Name

7. If Unit of CA/Agreement, Name and/or No

8. Well Name and No
Taurus 10 Federal Com 1H9. API Well No.
30-005-2800010. Field and Pool or Exploratory Area
Wildcat; Abo, Wolfcamp11. Country or Parish, State
CHAVES COUNTY, NM

12. CHECK THE APPROPRIATE BOX(ES) TO INDICATE NATURE OF NOTICE, REPORT OR OTHER DATA

TYPE OF SUBMISSION	TYPE OF ACTION			
<input type="checkbox"/> Notice of Intent	<input type="checkbox"/> Acidize	<input type="checkbox"/> Deepen	<input type="checkbox"/> Production (Start/Resume)	<input type="checkbox"/> Water Shut-Off
<input checked="" type="checkbox"/> Subsequent Report	<input type="checkbox"/> Alter Casing	<input type="checkbox"/> Fracture Treat	<input type="checkbox"/> Reclamation	<input type="checkbox"/> Well Integrity
<input type="checkbox"/> Final Abandonment Notice	<input type="checkbox"/> Casing Repair	<input type="checkbox"/> New Construction	<input type="checkbox"/> Recomplete	<input checked="" type="checkbox"/> Other
	<input type="checkbox"/> Change Plans	<input type="checkbox"/> Plug and Abandon	<input type="checkbox"/> Temporarily Abandon	Facility Diagram
	<input type="checkbox"/> Convert to Injection	<input type="checkbox"/> Plug Back	<input type="checkbox"/> Water Disposal	

13. Describe Proposed or Completed Operation: Clearly state all pertinent details, including estimated starting date of any proposed work and approximate duration thereof. If the proposal is to deepen directionally or recompleat horizontally, give subsurface locations and measured and true vertical depths of all pertinent markers and zones. Attach the Bond under which the work will be performed or provide the Bond No. on file with BLM/BIA. Required subsequent reports must be filed within 30 days following completion of the involved operations. If the operation results in a multiple completion or recompleat in a new interval, a Form 3160-4 must be filed once testing has been completed. Final Abandonment Notices must be filed only after all requirements, including reclamation, have been completed and the operator has determined that the site is ready for final inspection.)

See Attached Facility Diagram

HOBBS OCD

SEP 24 2012

RECEIVED

ACCEPTED FOR RECORD
VERIFIED BY
ROBERT HOSKINSON LEAD PET
9/18/2012

14. I hereby certify that the foregoing is true and correct. Name (Printed/Typed)

Diane Kuykendall

Title Production Reporting Manager

Signature

Date 06/25/2012

THIS SPACE FOR FEDERAL OR STATE OFFICE USE

Approved by

Title

Date

Office

ROSWELL FIELD OFFICE

Conditions of approval, if any, are attached. Approval of this notice does not warrant or certify that the applicant holds legal or equitable title to these rights in the subject lease which would entitle the applicant to conduct operations thereon.

Title 18 U.S.C. Section 1001 and Title 43 U.S.C. Section 1212, make it a crime for any person knowingly and willfully to make to any department or agency of the United States any false, fictitious or fraudulent statements or representations as to any matter within its jurisdiction.

(Instructions on page 2)

SEP 27 2012

COG OPERATING LLC

550 W. Texas Ave Ste 100 Midland, Texas 79701
(432)-683-7443

June 2012

Taurus Fed Com #1H

330' FSL & 330' FWL * Sec 10-15S-31E * Unit M
Chaves County, NM
API -30-005-28000
NMNM105885

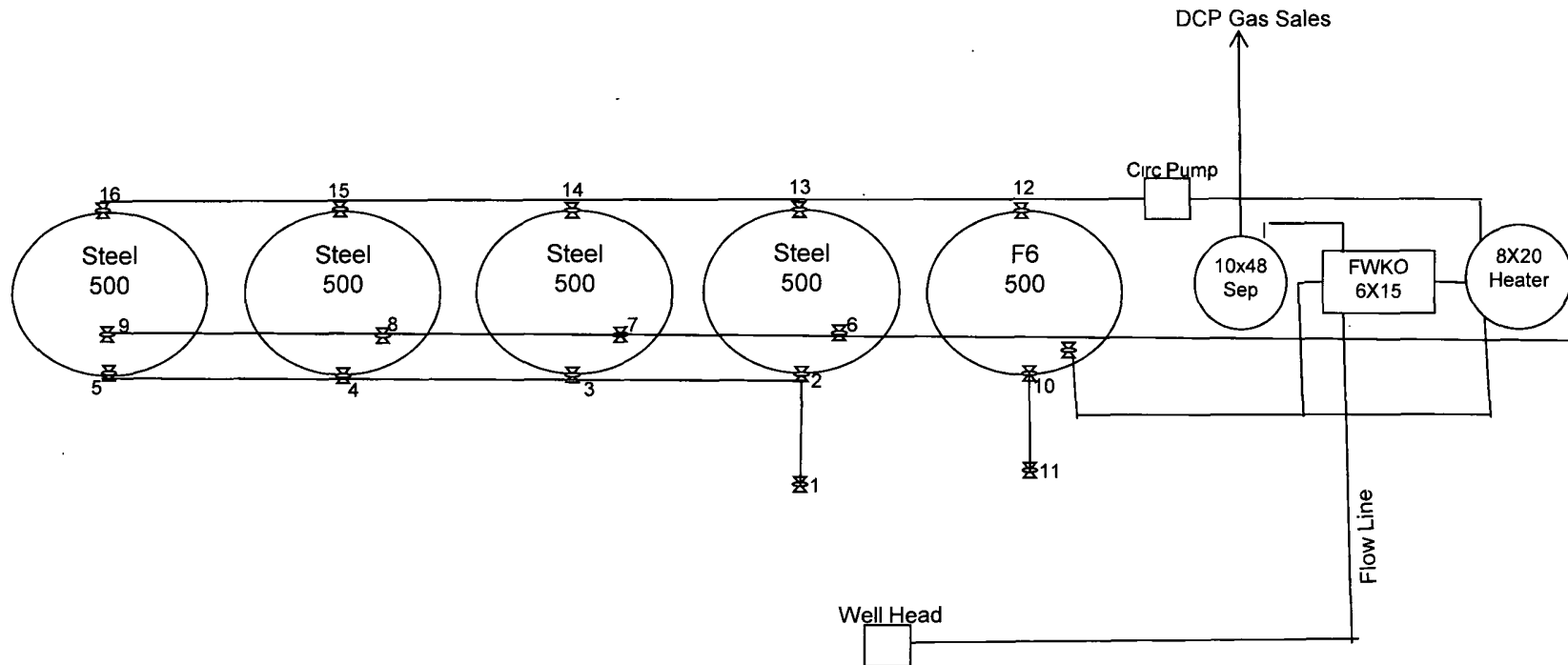
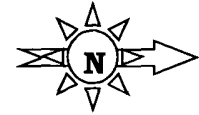

Production Phase:

Valves: #1,2,3,4 5 Closed
Valve: #10 Open
Valves: #6,7,8 or 9 Open
Valves: #13,14,15 or 16 Open

Sales Phase:

Valve: #1 Open
Valves: #2,3,4 or 5 Open
Valves: #13,14,15 or 16 Closed
Valve: #6,7,8 or 9 Open