

COG PRODUCTION LLC
MULTI-POINT SURFACE USE AND OPERATIONS PLAN

Sol 28 Federal #2H
SHL: 2160' FSL & 330' FEL
BHL: 2160' FSL & 330' FWL
Section 28 T25S R32E
Lea County, New Mexico

This plan is submitted with Form 3160-3, Application for Permit to Drill, covering the above described well. The purpose of this plan is to describe the location of the proposed well, the proposed construction activities and operations plan, the magnitude of the surface disturbance involved and the procedures to be followed in rehabilitating the surface after completion of the operations, so that a complete appraisal can be made of the environmental effect associated with the operations.

1. EXISTING ROADS:

- a. The well site and elevation plat for the proposed well are reflected on the well site layout; Form C-102. The well was staked by John West Surveying Company.
- b. Exhibit 2 is a portion of a topo map showing the well and roads in the vicinity of the proposed location. The proposed wellsite and the access route to the location are indicated in red on Exhibit 2. Right of way using this proposed route is being requested if necessary.
- c. Routine grading and maintenance of existing roads will be conducted as necessary to maintain their condition as long as any operations continue on this lease.

DIRECTIONS:

From the intersection of N.M. Hwy. #128 and CO Rd. #1 (Orla Rd.) go south approx. 8.2 miles. Turn right and go west approx. 450 feet to the southeast pad corner of Sol 28 Federal Com #1H well pad. From the northwest corner of the well pad, follow proposed road survey stakes northeast approx. 1403 feet to this location.

PLANNED ACCESS ROAD:

COG will be using a proposed access road of 1403' coming in from the southwest side of the pad.

2. LOCATION OF EXISTING AND/OR PROPOSED FACILITIES:

- A. In the event the well is found productive, the Sol 28 Federal #2H tank battery would be utilized and the necessary production equipment will be installed at the well site. See Exhibit #3.
- B. All flowlines will adhere to API standards

- C. If electricity is needed, power will be obtained from Central Valley Electric. Central Valley Electric will apply for ROW for their power lines.
- D. If the well is productive, rehabilitation plans are as follows:
 - i. The original topsoil from the well site will be returned to the location. The drill site will then be contoured as close as possible to the original state.

3. LOCATION AND TYPES OF WATER SUPPLY:

This location will be drilled using a combination of water mud systems (outlined in the Drilling Program). The water will be obtained from commercial water stations in the area and hauled to location by transport truck using the existing and proposed roads shown in Exhibit #2. On occasion, water will be obtained from a pre-existing water well, running a pump directly to the drill rig. In these cases where a poly pipeline is used to transport water for drilling purposes, the existing and proposed road shown in Exhibit "2" will be utilized.

5. CONSTRUCTION MATERIALS:

All Caliche utilized for the drilling pad and proposed access road will be obtained from an existing BLM approved pit or from prevailing deposits found under the location. All roads will be constructed of 6" rolled and compacted caliche. Will use BLM recommended use of extra caliche from other locations close by for roads, if available.

6. METHODS OF HANDLING WASTE MATERIAL:

- a. All trash, junk and other waste material will be removed from the wellsite within 30 days after finishing drilling and/or completion operations. All waste material will be contained in trash cages or trash bins to prevent scattering. When the job is completed, all contents will be removed and disposed of in an approved sanitary landfill.
- b. The supplier, including broken sacks, will pick up slats remaining after completion of well.
- c. A porto-john will be provided for the rig crews. This equipment will be properly maintained during the drilling and completion operations and will be removed when all operations are complete.
- d. Disposal of fluids to be transported by an approved disposal company.

6. ANCILLARY FACILITIES:

No campsite or other facilities will be constructed as a result of this well.

7. WELLSITE LAYOUT:

- a. Exhibit 1 shows the proposed well site layout with dimensions of the pad layout.
- b. This exhibit indicates proposed location of reserve and sump pits if utilized and living facilities.
- c. Mud pits in the active circulating system will be steel pits and a closed loop system will be utilized.

8. PLANS FOR SURFACE RECLAMATION:

- a. After finishing drilling and/or completion operations, if the well is found non-commercial, the caliche will be removed from the pad and transported to the original caliche pit or used for other drilling locations. The road will be reclaimed as directed by the BLM. The original top soil will again be returned to the pad and contoured, as close as possible, to the original state.
- b. The location and road will be rehabilitated as recommended by the BLM.
- c. Caliche from areas of the pad site not required for operations will be reclaimed. The original top soil will be returned to the area of the drill pad not necessary to operate the well. These unused areas of the drill pad will be contoured, as close as possible, to match the original topography.

9. SURFACE OWNERSHIP:

The surface is owned by the US Government and is administered by the Bureau of Land Management. The surface is multiple use with the primary uses of the region for the grazing of livestock and the production of oil and gas. The proposed road routes and the surface location will be restored as directed by the BLM.

10. OTHER INFORMATION:

- a. The area surrounding the well site is grassland. The vegetation is moderately sparse with native prairie grass and mesquite bushes. No wildlife was observed but it is likely that deer, rabbits, coyotes, and rodents traverse the area.
- b. There is no permanent or live water in the general proximity of the location.
- c. If the well is deemed commercially productive, caliche from areas of the pad site not required for operations will be reclaimed. The original top soil will be returned to the area of the drill pad not necessary to operate the well. These unused areas of the drill pad will be contoured, as close as possible, to match the original topography. Reserve pit will not be used on this location therefore no reclamation is needed.
- d. Topsoil will be stockpiled on the NORTH SIDE of the location until it is needed for interim reclamation described in paragraph above.

12. OPERATOR'S REPRESENTATIVE:

A. Through A.P.D. Approval:

Rand French, Regulatory Supervisor
COG Production LLC
Artesia, NM 88210
Phone (575)748-6940
Cell (432) 254-5556

B. Through Drilling Operations

Sheryl Baker, Drilling Supervisor
COG Production LLC
Artesia, NM 88210
Phone (575)748-6940
Cell (432)934-7873

CERTIFICATION:

I hereby certify that I, or persons under my direct supervision, have inspected the proposed drillsite and access route, that I am familiar with the conditions which presently exist; that the statements made in this plan are to the best of my knowledge, true and correct; and that the work associated with the operations proposed herein will be performed by COG Production LLC and its contractors and subcontractors in conformity with this plan and the terms and conditions under which it is approved. This statement is subject to the provisions of 18 U.S.C. 1001 for the filing of a false statement.

06/01/2012
Date

COG PRODUCTION LLC

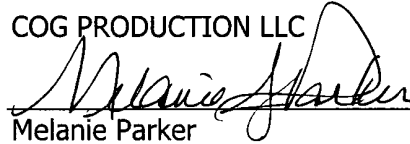

Melanie Parker
Regulatory Coordinator

SECTION 28, TOWNSHIP 25 SOUTH, RANGE 32 EAST, N.M.P.M.
LEA COUNTY **NEW MEXICO**

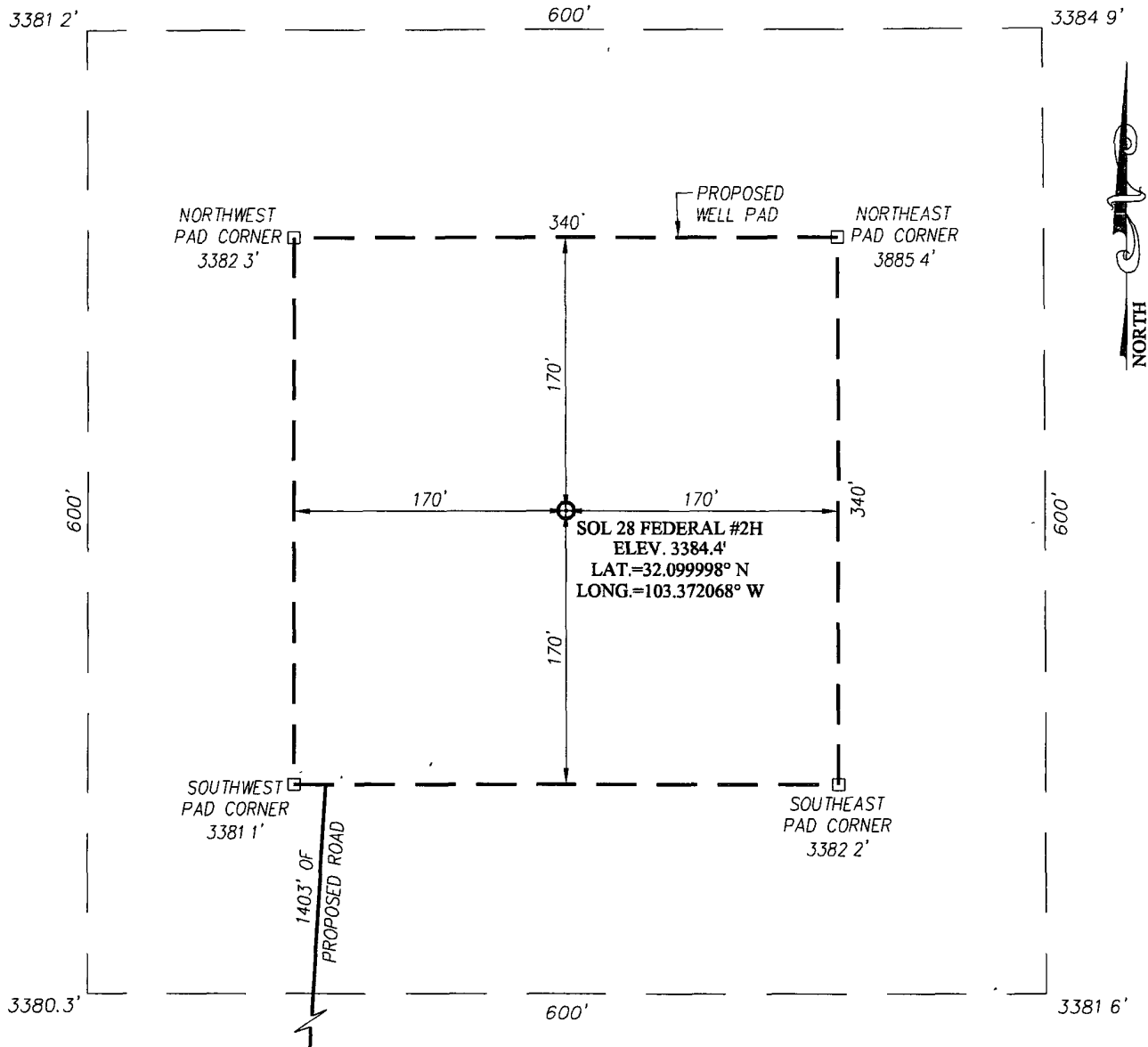

DIRECTIONS TO LOCATION

FROM THE INTERSECTION OF N.M. HWY. #128 AND CO. RD. #1 (ORLA RD.), GO SOUTH APPROX 8.2 MILES TURN RIGHT AND GO WEST APPROX 450 FEET TO THE SOUTHEAST PAD CORNER OF SOL "28" FED. COM #1 WELL PAD. FROM THE NORTHWEST CORNER OF THE WELL PAD, FOLLOW PROPOSED ROAD SURVEY STAKES NORTHEAST APPROX. 1403 FEET TO THIS LOCATION

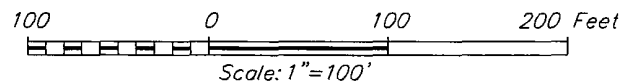

COG PRODUCTION, LLC

**SOL 28 FEDERAL #2H WELL
 LOCATED 2160 FEET FROM THE SOUTH LINE
 AND 330 FEET FROM THE WEST LINE OF SECTION 28,
 TOWNSHIP 25 SOUTH, RANGE 32 EAST, N.M.P.M.,
 LEA COUNTY, NEW MEXICO**

PROVIDING SURVEYING SERVICES
 SINCE 1946
JOHN WEST SURVEYING COMPANY
 412 N DAL PASO
 HOBBS, NM 88240
 (575) 393-3117 www.jwsc.biz

Survey Date: 4/3/12	CAD Date: 4/24/12	Drawn By: DSS
WO No 12110580	Rev:	Rel WO
Sheet 1 of 1		

LOCATION VERIFICATION MAP

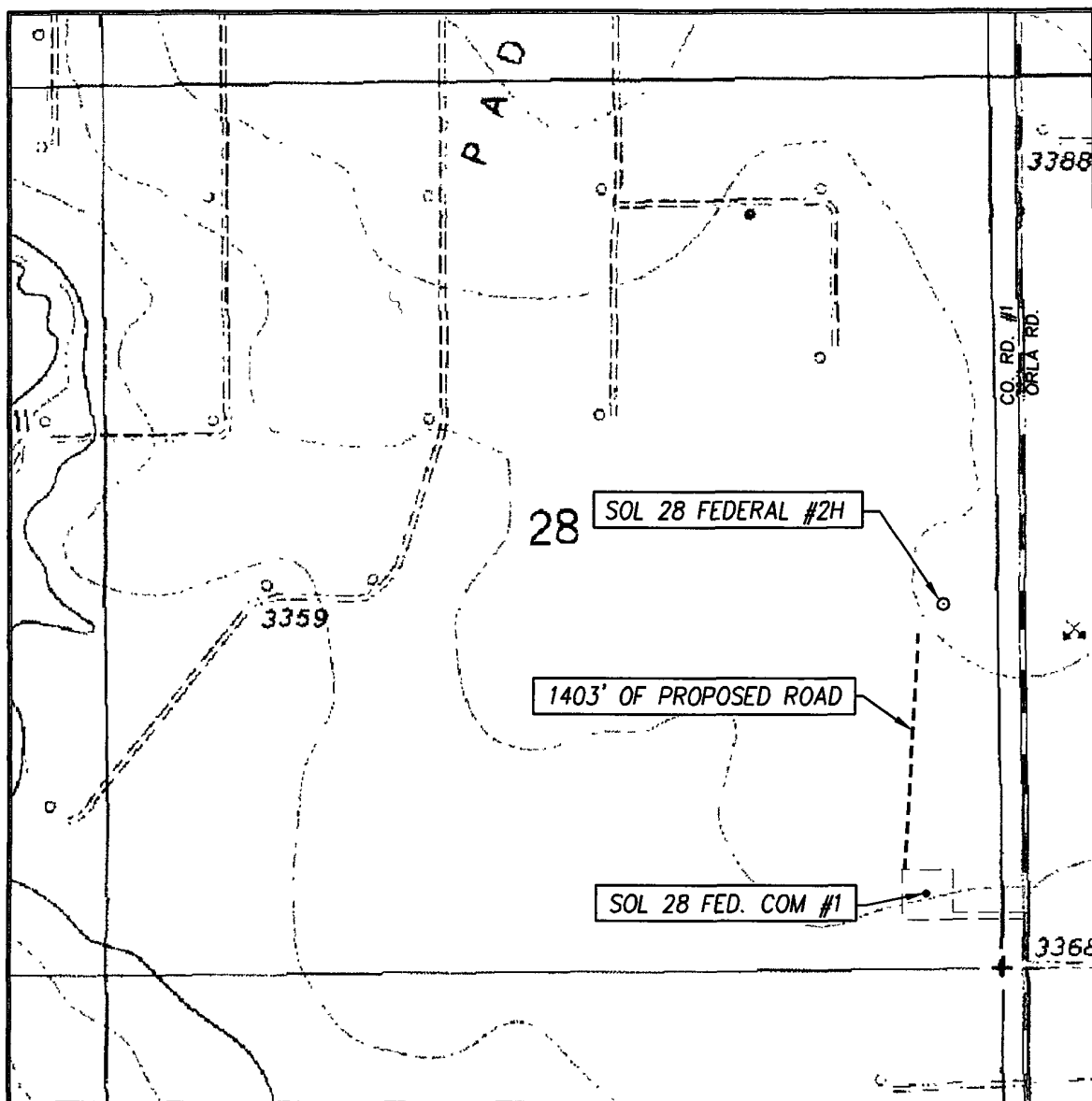

SCALE. 1" = 1000'

CONTOUR INTERVAL:
PADUCA BREAKS WEST, N M - 10'

SEC 28 TWP 25-S RGE 32-E

SURVEY N M P M

COUNTY LEA STATE NEW MEXICO

DESCRIPTION 2160' FSL & 330' FEL

ELEVATION 3384'

OPERATOR COG PRODUCTION, LLC

LEASE SOL 28 FEDERAL

U.S.G.S. TOPOGRAPHIC MAP

PADUCA BREAKS WEST, N M

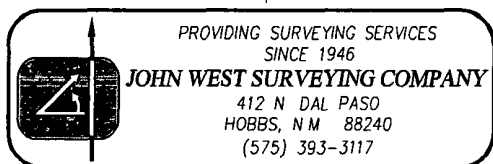

VICINITY MAP

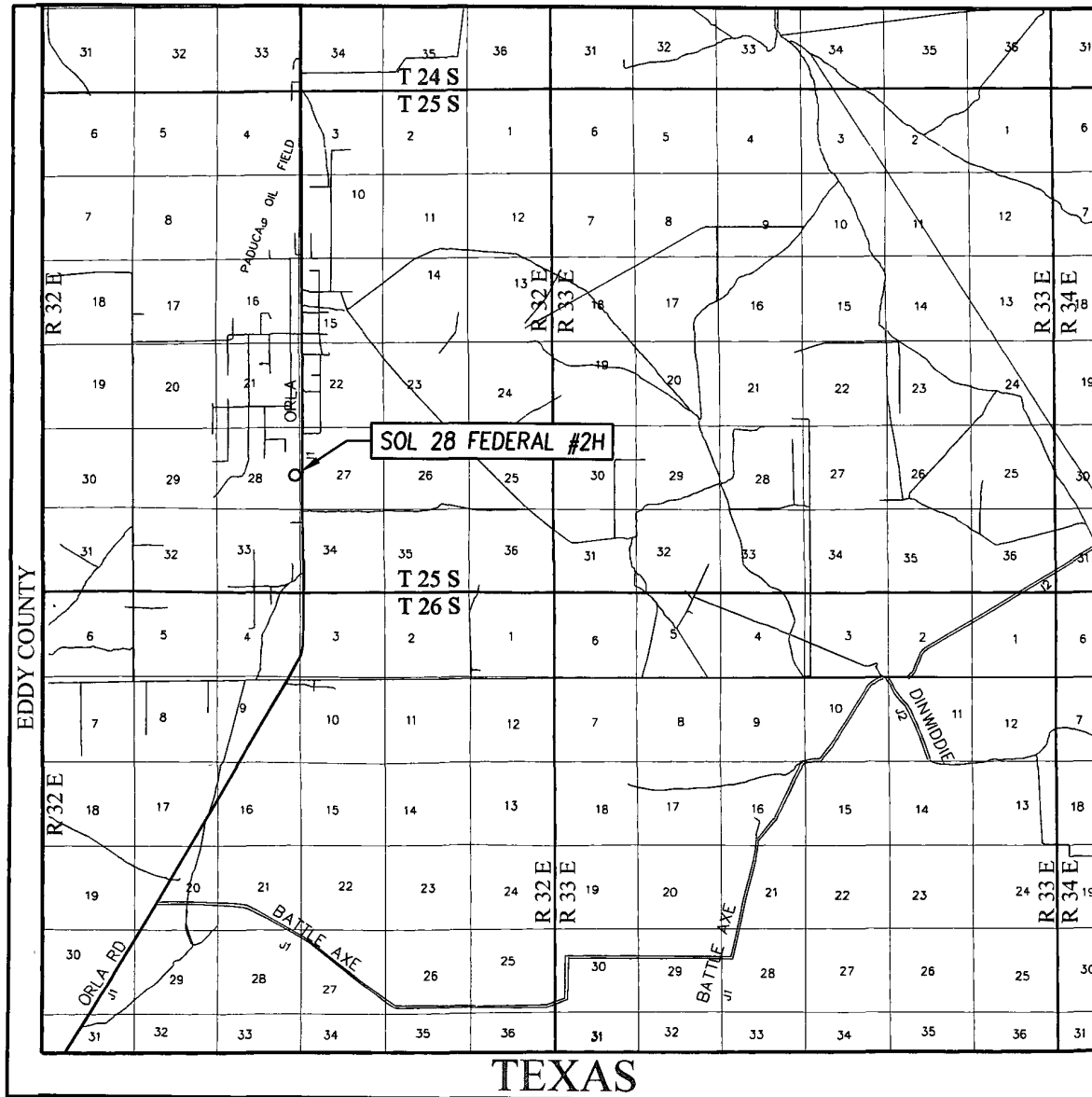

SCALE: 1" = 2 MILES

SEC 28 TWP 25-S RGE 32-E

SURVEY N.M.P.M.

COUNTY LEA STATE NEW MEXICO

DESCRIPTION 2160' FSL & 330' FEL

ELEVATION 3384'

OPERATOR COG PRODUCTION, LLC

LEASE SOL 28 FEDERAL

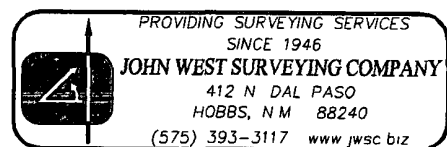

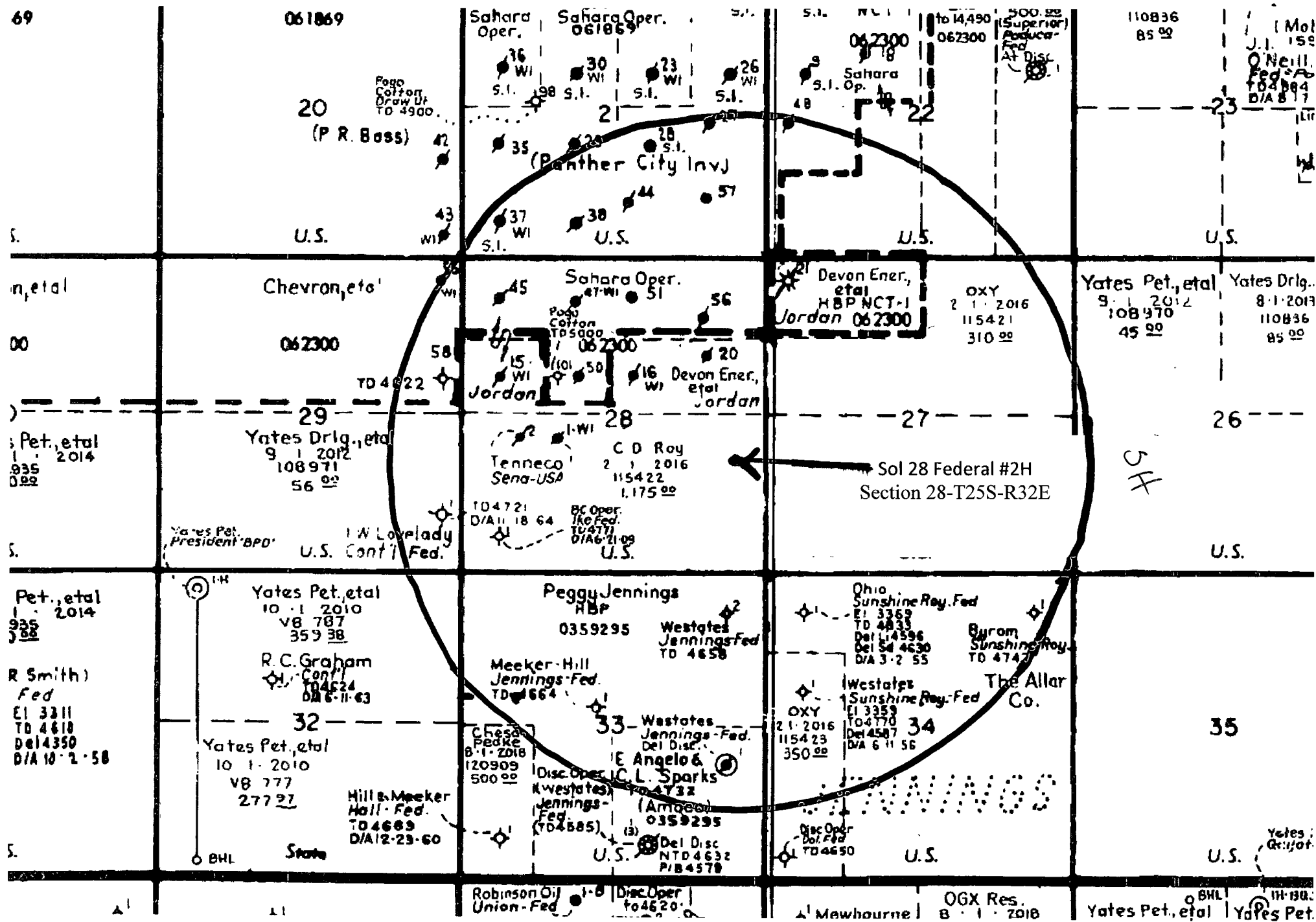

Yates Pet., et al	BHL	11-13
Yates Pe		