

Submit 3 Copies To Appropriate District  
Office  
District I  
1625 N. French Dr., Hobbs, NM 88240  
District II  
1301 W. Grand Ave., Artesia, NM 88210  
District III  
1000 Rio Brazos Rd., Aztec, NM 87410  
District IV  
1220 S. St. Francis Dr., Santa Fe, NM  
87505

State of New Mexico  
Energy, Minerals and Natural Resources  
OIL CONSERVATION DIVISION  
1220 South St. Francis Dr.  
Santa Fe, NM 87505

Form C-103  
June 19, 2008

WELL API NO. 30-025-06616	
5. Indicate Type of Lease STATE <input checked="" type="checkbox"/> FEE <input type="checkbox"/>	
6. State Oil & Gas Lease No. BO-0085	
7. Lease Name or Unit Agreement Name West Blinbry Drinkard Unit (WBDU)	
8. Well Number 076	
9. OGRID Number 873	
10. Pool name or Wildcat Eunice; B-T-D, North (22900)	
11. Elevation (Show whether DR, RKB, RT, GR, etc.) 3466' GL	

**SUNDRY NOTICES AND REPORTS ON WELLS**  
(DO NOT USE THIS FORM FOR PROPOSALS TO DRILL OR TO DEEPEN OR PLUG BACK TO A DIFFERENT RESERVOIR. USE "APPLICATION FOR PERMIT" (FORM C-101) FOR SUCH PROPOSALS.)

1. Type of Well: ☐ Oil Well ☐ Gas Well ☒ Other: Injection

2. Name of Operator  
Apache Corporation

3. Address of Operator  
303 Veterans Airpark Lane, Suite 3000 Midland, TX 79705

4. Well Location  
Unit Letter K : 1980 feet from the South line and 1980 feet from the West line  
Section 16 Township 21S Range 37E NMPM County Lea

12. Check Appropriate Box to Indicate Nature of Notice, Report or Other Data

<b>NOTICE OF INTENTION TO:</b> PERFORM REMEDIAL WORK <input type="checkbox"/> PLUG AND ABANDON <input type="checkbox"/> TEMPORARILY ABANDON <input type="checkbox"/> CHANGE PLANS <input type="checkbox"/> PULL OR ALTER CASING <input type="checkbox"/> MULTIPLE COMPL <input type="checkbox"/> DOWNHOLE COMMINGLE <input type="checkbox"/>	<b>SUBSEQUENT REPORT OF:</b> REMEDIAL WORK <input type="checkbox"/> ALTERING CASING <input type="checkbox"/> COMMENCE DRILLING OPNS. <input type="checkbox"/> P AND A <input type="checkbox"/> CASING/CEMENT JOB <input type="checkbox"/> OTHER: Convert to Injection <input checked="" type="checkbox"/>
--	---

13. Describe proposed or completed operations. (Clearly state all pertinent details, and give pertinent dates, including estimated date of starting any proposed work). SEE RULE 1103. For Multiple Completions: Attach wellbore diagram of proposed completion or recompletion.

Several wells were converted during this time period and apparently, this well was overlooked when filing paperwork. Apache converted this well to injection, as follows: (per R-12981)

12/01/2008 MIRUSU 12/02/2008 POOH LD Prod Equip 12/03/2008 CO fill to 6325'; DO CIBP @ 6325'.  
12/04/2008 CO CIBP 12/05/2008 RIH w/show 12/08/2012 Mill on fish to 6501'.  
12/09/2008 Tag fish @ 6501'; wash over fish & 2' cmt to 6505'; fish pkr & rod OS tools.  
12/10/2008 DO cmt & CIBP @ 6532'; DO cmt to 6551'; circ clean.  
12/11/2008 DO CIBP @ 6550'; push to 6640'; circ clean. 12/12/2008 DO CIBP & CO to PBDT @ 6651'. 12/15/2008 RIH w/scraper.  
12/16/2008 Acidize Drinkard w/4000 gal acid & 3000# rock salt. 12/17/2008 Acidize Blinbry w/4000 gal acid & 3750# rock salt.  
12/18/2008 TIH w/packer & tbg; set pkr @ 5577'; circ pkr fluid.  
12/19/2008 Test packer; POOH would not stay set. 12/22/2008 TIH & set packer @ 5558'; circ packer fluid.  
12/24/2008 TIH w/packer & tbg & set packer @ 5558'; circ pkr fluid. 12/23/2008 Run MIT; SD due to high wind.  
12/24/2008 Re-set pkr @ 5553'; circ pkr fluid. 12/26/2008 RIH w/new pkr & set @ 5521'; circ pkr fluid.  
12/29/2008 Call for MIT & inspect wellhead. 12/30/2008 Run MIT 01/12/2009 Ran inj line; hooked up. Started injection 1/8/2009.

Spud Date: 05/14/1947

Rig Release Date: 06/23/1947

I hereby certify that the information above is true and complete to the best of my knowledge and belief.

SIGNATURE Reesa Holland TITLE Sr. Staff Engr Tech DATE 10/02/2012

Type or print name Reesa Holland E-mail address: Reesa.Holland@apachecorp.com PHONE: 432/818-1062

**For State Use Only**

APPROVED BY [Signature] TITLE DEPT. MGR DATE 10-17-2012  
Conditions of Approval (if any):

**FOR RECORD ONLY**

OCT 18 2012

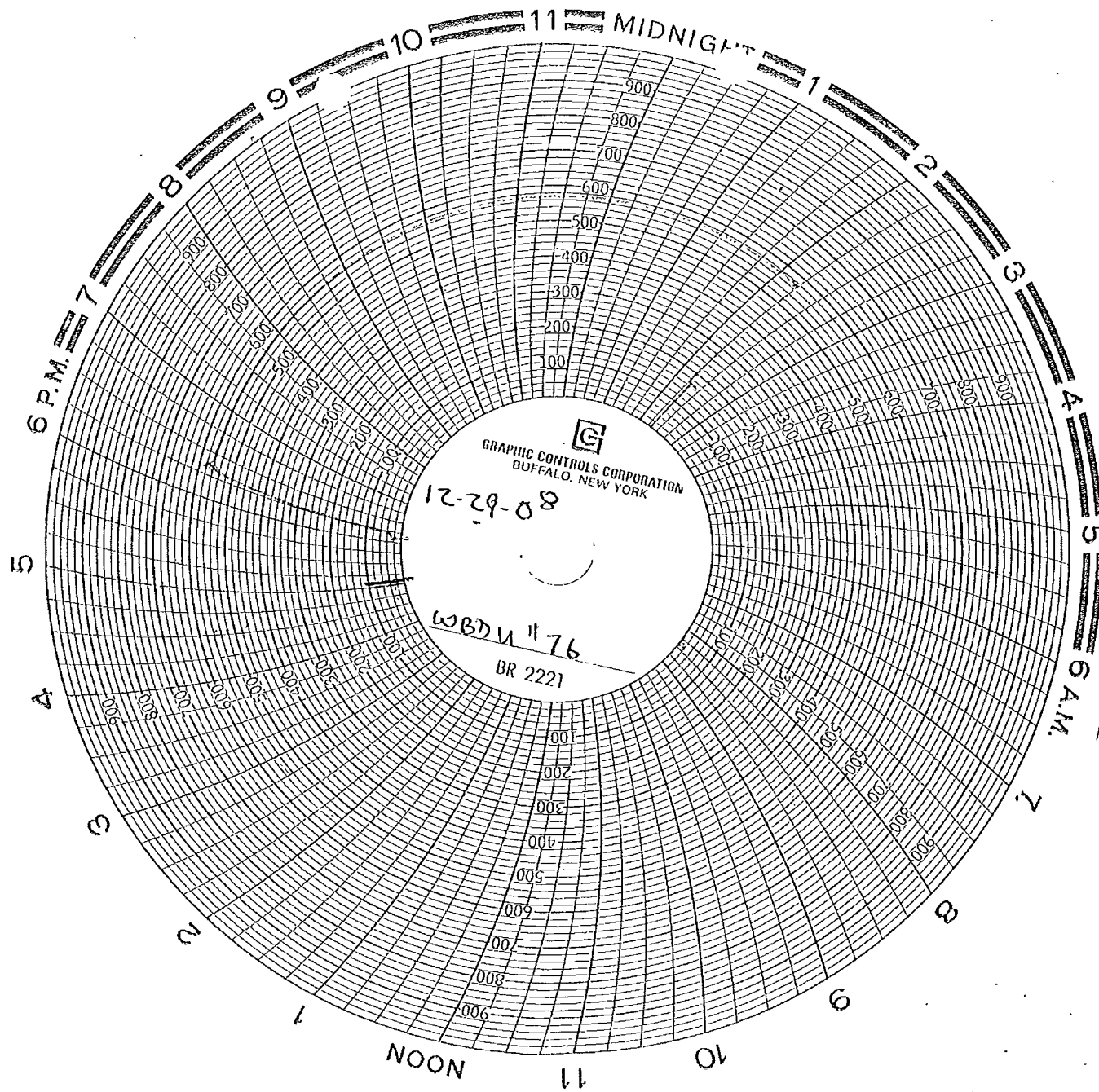

## Mull, Donna, EMNRD

---

**From:** Holland, Reesa <Reesa.Holland@apachecorp.com>  
**Sent:** Friday, October 12, 2012 8:16 AM  
**To:** Mull, Donna, EMNRD; Gonzales, Elidio L, EMNRD  
**Cc:** Whitaker, Mark A, EMNRD; Vashler, Jay; Trammell, Devalle; Erskine, Kathy; Owens, Vicki  
**Subject:** RE: West Blinebry Drinkard Unit # 76, API #30-025-06616

It is just shut in at this time. Work has not been determined yet, so I will file a NOI when the engineer has a plan. I am getting the original chart from the Field to send to E.L.

Thanks so much!!! - R ☺

*Reesa Holland*

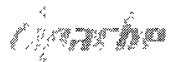

Midland, TX  
432/818-1062  
[Reesa.Holland@apachecorp.com](mailto:Reesa.Holland@apachecorp.com)

---

**From:** Mull, Donna, EMNRD [<mailto:donna.mull@state.nm.us>]  
**Sent:** Friday, October 12, 2012 9:14 AM  
**To:** Holland, Reesa; Gonzales, Elidio L, EMNRD  
**Cc:** Whitaker, Mark A, EMNRD; Vashler, Jay; Trammell, Devalle; Erskine, Kathy; Owens, Vicki  
**Subject:** RE: West Blinebry Drinkard Unit # 76, API #30-025-06616

Reesa, We will go ahead and accept this paperwork for record.

Now that the well is down, please send the C103 Intent to do the work to bring the well back active. Remember that the OCD needs a 24 hour notice before you start the work and before you run the MIT test. If they are out there now working on the well, email me the C-103 and let me know they are out there.

Have a nice day. Donna

---

**From:** Holland, Reesa [<mailto:Reesa.Holland@apachecorp.com>]  
**Sent:** Thursday, October 11, 2012 1:42 PM  
**To:** Gonzales, Elidio L, EMNRD  
**Cc:** Mull, Donna, EMNRD; Whitaker, Mark A, EMNRD; Vashler, Jay; Trammell, Devalle; Erskine, Kathy; Owens, Vicki  
**Subject:** FW: West Blinebry Drinkard Unit # 76, API #30-025-06616

Good afternoon, Mr. E.L.!! I just tried calling your office phone and I couldn't get your voice mail to pick up?!? It just went in a loop telling me to enter the extension of the party I wanted. This is too convoluted to bother you on your cell phone, so here goes with the pickle I find myself in . . .

Apache's production accounting department emailed me that there was a well converted to injection back in 2008 which she couldn't find paperwork for – WBDU #76. I researched and found that for whatever reason, the NOI was the last thing filed on this well since 2008?!? ☹ I then filed the conversion paperwork to Miss Donna. As you'll see at the bottom of this e-mail, she notified me that she needed the chart. Well . . . after checking with my Foreman, the only thing we have in the file is the pre-chart we ran to make sure it tested (see copy attached), and the original MIT chart was taken at the time when the well was tested and witnessed, so we don't even have a copy. (another sad face) ☹ The field guys went to check the well yesterday before notifying

Mark Whitaker to come witness and the well is down. They shut the well in immediately and will keep it that way until our Engineer can figure out what needs to be done and get an AFE circulating.

Is approval of the paperwork I sent Donna possible based on just this chart?!?! I'm guessing she has no record of the official one taken in 2008, since she asked me for one? I can get the original pre-chart from my Foreman if this copy won't work.

Humbly yours . . . – R ☺

*Reesa Holland*

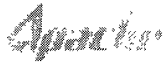

Midland, TX

432/818-1062

[Reesa.Holland@apachecorp.com](mailto:Reesa.Holland@apachecorp.com)

---

**From:** Holland, Reesa

**Sent:** Wednesday, October 10, 2012 8:59 AM

**To:** Trammell, Devalle

**Cc:** Mull, Donna, EMNRD ([donna.mull@state.nm.us](mailto:donna.mull@state.nm.us)); [MarkA.Whitaker@state.nm.us](mailto:MarkA.Whitaker@state.nm.us); Vashler, Jay

**Subject:** FW: West Blinebry Drinkard Unit # 76, API #30-025-06616

Hey, Devalle! This is an old one that should have been reported in 2009, so I'm hoping you might by chance have a copy of the witnessed test from back then?!?! If not, you'll have to schedule one and make sure Mark is called to witness.

Thanks – R ☺

*Reesa Holland*

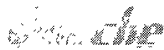

Midland, TX

432/818-1062

[Reesa.Holland@apachecorp.com](mailto:Reesa.Holland@apachecorp.com)

---

**From:** Mull, Donna, EMNRD [<mailto:donna.mull@state.nm.us>]

**Sent:** Tuesday, October 09, 2012 12:24 PM

**To:** Holland, Reesa

**Cc:** Whitaker, Mark A, EMNRD

**Subject:** West Blinebry Drinkard Unit # 76, API #30-025-06616

Reesa, I have the Subsequent C-103 for the work done on this well to Convert it to Injection. No MIT chart attached.

The first MIT test & chart for injection wells, must be witnessed by the OCD.

Please re-schedule another MIT test and notify Mark Whitaker with the OCD Hobbs office (575) 393-6161 ext 120.

Thanks Donna