

Submit 3 Copies To Appropriate District
Office
District I
1625 N. French Dr., Hobbs, NM 88240
District II
1301 W. Grand Ave., Artesia, NM 88210
District III
1000 Rio Brazos Rd., Aztec, NM 87410
District IV
1220 S. St. Francis Dr., Santa Fe, NM
87505

State of New Mexico
Energy, Minerals and Natural Resources

Form C-103
May 27, 2004

OIL CONSERVATION DIVISION
1220 South St. Francis Dr.
Santa Fe, NM 87505

WELL API NO.
30-025-07154

5. Indicate Type of Lease
STATE ☐ FEE ☒

6. State Oil & Gas Lease No.
34354

7. Lease Name or Unit Agreement Name

New mon

8. Well Number 1

9. OGRID Number
227103

10. Pool name or Wildcat

SWD; Devonian

SUNDRY NOTICES AND REPORTS ON WELLS

(DO NOT USE THIS FORM FOR PROPOSALS TO DRILL OR TO DEEPEN OR PLUG BACK TO A DIFFERENT RESERVOIR. USE "APPLICATION FOR PERMIT" (FORM C-101) FOR SUCH PROPOSALS.)

1. Type of Well: Oil Well ☐ Gas Well ☐ Other SWD

2. Name of Operator
Platinum Exploration, Inc.

3. Address of Operator
550 W. Texas Ave, Ste 500, Midland, TX 79705

4. Well Location

Unit Letter K : 1980 feet from the South line and 1980 feet from the West line
Section 7 Township 12S Range 38E NMPM Lea County

11. Elevation (Show whether DR, RKB, RT, GR, etc.)

Pit or Below-grade Tank Application ☐ or Closure ☐

Pit type _____ Depth to Groundwater _____ Distance from nearest fresh water well _____ Distance from nearest surface water _____

Pit Liner Thickness: _____ mil Below-Grade Tank: Volume _____ bbls; Construction Material _____

12. Check Appropriate Box to Indicate Nature of Notice, Report or Other Data

NOTICE OF INTENTION TO:

PERFORM REMEDIAL WORK ☐ PLUG AND ABANDON ☐
TEMPORARILY ABANDON ☐ CHANGE PLANS ☐
PULL OR ALTER CASING ☐ MULTIPLE COMPL ☐

OTHER: ☐

SUBSEQUENT REPORT OF:

REMEDIAL WORK ☐ ALTERING CASING ☐
COMMENCE DRILLING OPNS. ☐ P AND A ☐
CASING/CEMENT JOB ☐

OTHER: Mechanical Integrity Test - chart attached ☒

13. Describe proposed or completed operations. (Clearly state all pertinent details, and give pertinent dates, including estimated date of starting any proposed work). SEE RULE 1103. For Multiple Completions: Attach wellbore diagram of proposed completion or recompletion.

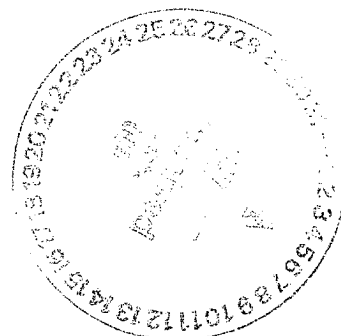

SWD: 943

I hereby certify that the information above is true and complete to the best of my knowledge and belief. I further certify that any pit or below-grade tank has been/will be constructed or closed according to NMOCD guidelines ☐, a general permit ☐ or an (attached) alternative OCD-approved plan ☐.

SIGNATURE Gloria Holcomb TITLE Agent DATE 05/03/05

Type or print name Gloria Holcomb

E-mail address: gholcomb@t3wireless.com Telephone No. (432) 687-1664

For State Use Only

APPROVED BY: Larry Wink

OFFICIAL REPRESENTATIVE II/STAFF MANAGER

Conditions of Approval (if any):

DATE MAY 09 2005

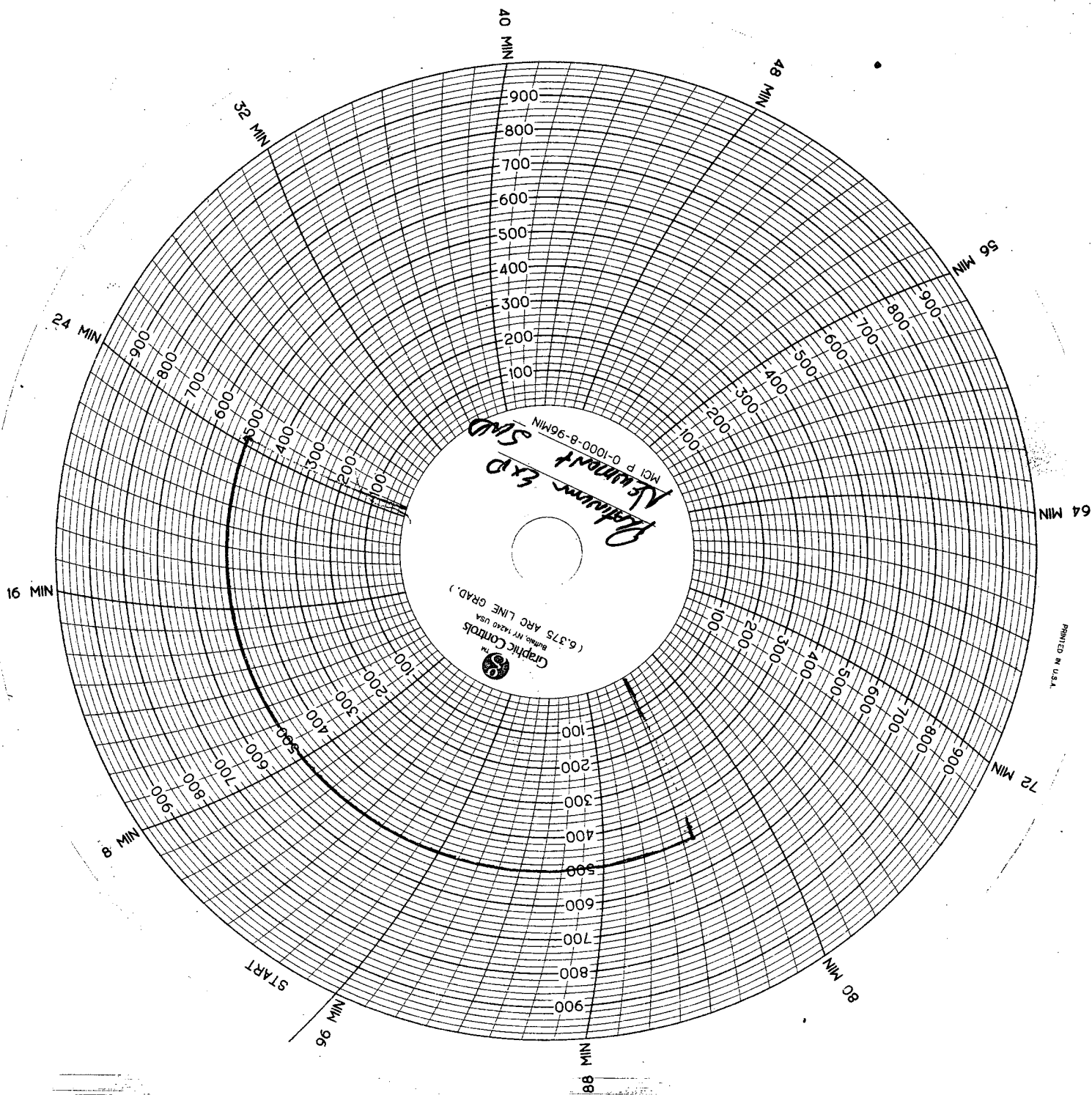

COMPANY - LEASE - WELL # 2018 Latamex Ltd Newmont
 OWNED 2018 2 2
 TUBING 2
 Casing 500
 + 500
500
 SURF / CASING 2
2
2

TIME
INITIAL
15-MIN.
10-MIN.

Amesbury