

UNITED STATES
DEPARTMENT OF THE INTERIOR
BUREAU OF LAND MANAGEMENT

HOBBS OCD

OCT 16 2012

FORM APPROVED
OMB No. 1004-0137
Expires October 31, 2014**SUNDRY NOTICES AND REPORTS ON WELLS**
Do not use this form for proposals to drill or to re-enter an abandoned well. Use Form 3160-3 (APD) for such proposals.

RECEIVED

1. Type of Well <input checked="" type="checkbox"/> Oil Well <input type="checkbox"/> Gas Well <input type="checkbox"/> Other		7. If Unit of CA/Agreement, Name and/or No.
2. Name of Operator ConocoPhillips Company		8. Well Name and No. Wilder 28 Federal Battery
3a. Address P. O. Box 51810 Midland TX 79710		9. API Well No. 30-025-40329
3b. Phone No. (include area code) (432)688-9174		10. Field and Pool or Exploratory Area Red Hills; Bone Spring
4. Location of Well (Footage, Sec., T. R., M., or Survey Description) UL X 330' FNL & 2160' FEL, Sec 28, 26S, 32E		11. County or Parish, State Lea NM

12 CHECK THE APPROPRIATE BOX(ES) TO INDICATE NATURE OF NOTICE, REPORT OR OTHER DATA

TYPE OF SUBMISSION	TYPE OF ACTION			
<input type="checkbox"/> Notice of Intent	<input type="checkbox"/> Acidize	<input type="checkbox"/> Deepen	<input type="checkbox"/> Production (Start/Resume)	<input type="checkbox"/> Water Shut-Off
<input checked="" type="checkbox"/> Subsequent Report	<input type="checkbox"/> Alter Casing	<input type="checkbox"/> Fracture Treat	<input type="checkbox"/> Reclamation	<input type="checkbox"/> Well Integrity
<input type="checkbox"/> Final Abandonment Notice	<input type="checkbox"/> Casing Repair	<input type="checkbox"/> New Construction	<input type="checkbox"/> Recomplete	<input checked="" type="checkbox"/> Other update Site
	<input type="checkbox"/> Change Plans	<input type="checkbox"/> Plug and Abandon	<input type="checkbox"/> Temporarily Abandon	Security
	<input type="checkbox"/> Convert to Injection	<input type="checkbox"/> Plug Back	<input type="checkbox"/> Water Disposal	Diagram

13 Describe Proposed or Completed Operation: Clearly state all pertinent details, including estimated starting date of any proposed work and approximate duration thereof. If the proposal is to deepen directionally or recompletable horizontally, give subsurface locations and measured and true vertical depths of all pertinent markers and zones. Attach the Bond under which the work will be performed or provide the Bond No. on file with BLM/BIA. Required subsequent reports must be filed within 30 days following completion of the involved operations. If the operation results in a multiple completion or recompletable in a new interval, a Form 3160-4 must be filed once testing has been completed. Final Abandonment Notices must be filed only after all requirements, including reclamation, have been completed and the operator has determined that the site is ready for final inspection.)

ConocoPhillips respectfully submits the enclosed updated site security diagram for the Wilder 28 Federal Battery.

14. I hereby certify that the foregoing is true and correct. Name (Printed/Typed) Rhonda Rogers		Title Staff Regulatory Technician
Signature 		Date 10/09/2012

THIS SPACE FOR FEDERAL OR STATE OFFICE USE

Approved by	Title	Date
Conditions of approval, if any, are attached. Approval of this notice does not warrant or certify that the applicant holds legal or equitable title to those rights in the subject lease which would entitle the applicant to conduct operations thereon.	Office	

Title 18 U.S.C. Section 1001 and Title 43 U.S.C. Section 1212, make it a crime for any person knowingly and willfully to make to any department or agency of the United States any false, fictitious or fraudulent statements or representations as to any matter within its jurisdiction.

(Instructions on page 2)

OCT 25 2012

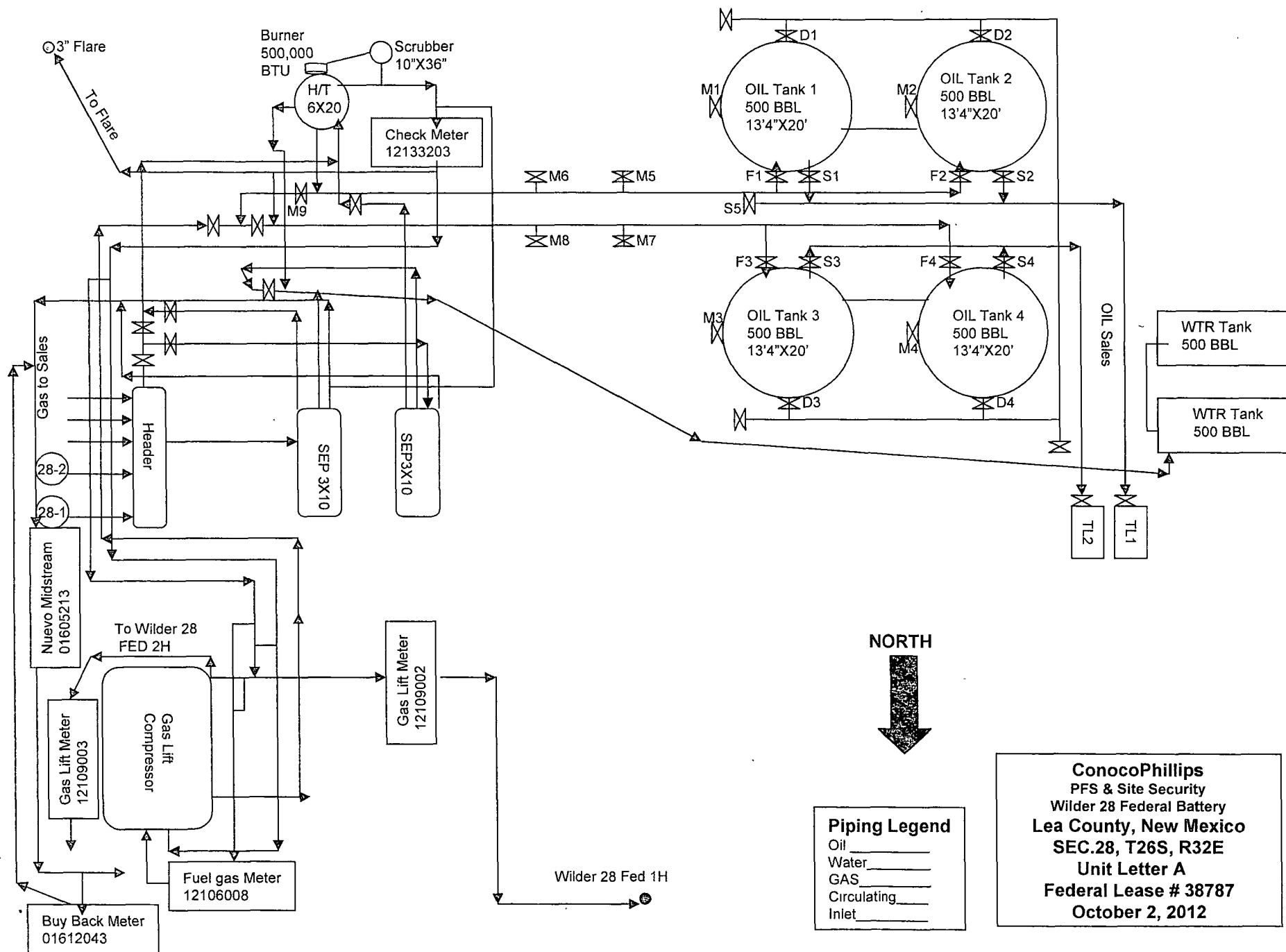

WILDER 28 FEDERAL BATTERY SITE SECURITY

PRODUCTION PHASE

PRODUCING INTO TANK 1

F1 SEALED OPEN

F2,F3,F4,D1,D2,D3,D4,S1,S2,S3,S4 SEALED CLOSED

PRODUCING INTO TANK 2

F2 SEALED OPEN

F1,F3,F4,D1,D2,D3,D4,S1,S2,S3,S4 SEALED CLOSED

Producing into Tank 3

F3 sealed open

F1,F2,F4,D1,D2,D3,D4,S1,S2,S3,S4 SEALED CLOSED

Producing into Tank 4

F4 sealed open

F1,F2,F3,D1,D2,D3,D4,S1,S2,S3,S4 SEALED CLOSED

SALES PHASE

SALES FROM TANK 1

F1,F3,F4,D1,D2,D3,D4,S2,S3,S4 SEALED CLOSED

F2 SEALED OPEN

SALES FROM TANK 2

F2,F3,F4,D1,D2,D3,D4,S1,S3,S4 SEALED CLOSED

F1 SEALED OPEN

SALES FROM TANK 3

F2,F3,F4,D1,D2,D3,D4,S1,S2,S4 SEALED CLOSED

F1 SEALED OPEN

SALES FROM TANK 4

F2,F3,F4,D1,D2,D3,D4,S1,S2,S4 SEALED CLOSED

F1 SEALED OPEN

NOTE1: M1, M2,M3,M4 AND M39 SEALED OPEN DURING
NORMAL OPERATIONS

Note 2: M5,M6,M7 AND M8 SEALED CLOSED DURING
NORMAL OPERATIONS

WILDER 28 FEDERAL 28-2H
WELL SITE

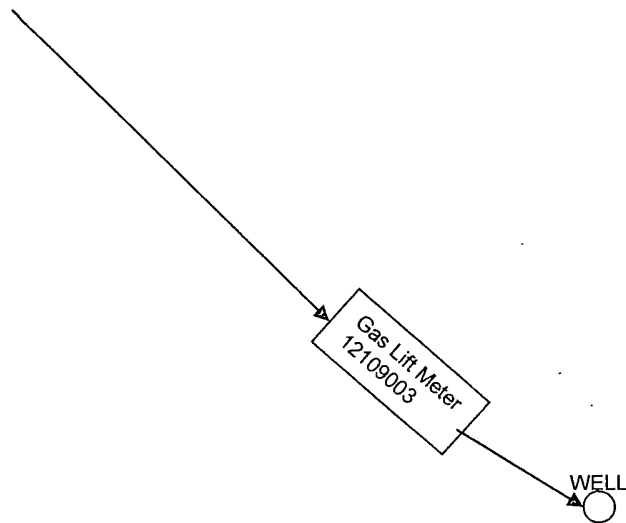

NORTH

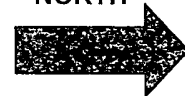

Piping Legend

Oil _____
Water _____
GAS _____
Circulating _____
Inlet _____

ConocoPhillips
PFS & Site Security
Wilder 28 Federal Battery
Lea County, New Mexico
SEC.28, T26S, R32E
Unit Letter A
Federal Lease # 38787
October 2, 2012