

Submit 1 Copy To Appropriate District
Office
District I
1625 N. French Dr., Hobbs, NM 88240
District II
1301 W. Grand Ave., Artesia, NM 88210
District III
1000 Rio Brazos Rd., Aztec, NM 87401
District IV
1220 S. St. Francis Dr., Santa Fe, NM
87505

State of New Mexico
Energy, Minerals and Natural Resources

Form C-103
October 13, 2009

NOV 02 2012

OIL CONSERVATION DIVISION
1220 South St. Francis Dr.
Santa Fe, NM 87505

WELL API NO. 30-025-40824

5. Indicate Type of Lease

STATE ☐ FEE ☒

6. State Oil & Gas Lease No.

7. Lease Name or Unit Agreement Name
NORTHEAST DRINKARD UNIT

8. Well Number 267

9. OGRID Number 873

10. Pool name or Wildcat
EUNICE; BLINBRY, TUBB, DRINKARD -
NORTH

SUNDRY NOTICES AND REPORTS ON WELLS
(DO NOT USE THIS FORM FOR PROPOSALS TO DRILL OR TO DEEPEN OR PLUG BACK TO A
DIFFERENT RESERVOIR. USE "APPLICATION FOR PERMIT" (FORM C-101) FOR SUCH
PROPOSALS.)

1. Type of Well: Oil Well ☒ Gas Well ☐ Other ☐

2. Name of Operator

APACHE CORPORATION

3. Address of Operator 303 VETERANS AIR PARK LANE, STE 3000
MIDLAND, TEXAS 79705

4. Well Location

Unit Letter M : 2890 feet from the SOUTH line and 920 feet from the WEST line

Section 3 Township 21S Range 37E NMPM County LEA

11. Elevation (Show whether DR, RKB, RT, GR, etc.)

3428 GR

12. Check Appropriate Box to Indicate Nature of Notice, Report or Other Data

NOTICE OF INTENTION TO:

PERFORM REMEDIAL WORK ☐ PLUG AND ABANDON ☐
TEMPORARILY ABANDON ☐ CHANGE PLANS ☒
PULL OR ALTER CASING ☐ MULTIPLE COMPL ☐
DOWNHOLE COMMINGLE ☐

OTHER: ☐

SUBSEQUENT REPORT OF:

REMEDIAL WORK ☐ ALTERING CASING ☐
COMMENCE DRILLING OPNS. ☐ P AND A ☐
CASING/CEMENT JOB ☐

OTHER: SHL LOCATION CHANGE ☒

13. Describe proposed or completed operations. (Clearly state all pertinent details, and give pertinent dates, including estimated date of starting any proposed work). SEE RULE 19.15.7.14 NMAC. For Multiple Completions: Attach wellbore diagram of proposed completion or recompletion.

Apache wishes to amend this permit to CHANGE the BHL. Old location: UL:A, SEC 3, T21S, R37E, 2465' FSL & 845' FWL.

New Location: UL: ~~A~~ SEC 3, T21S, R37E, 2600' FSL & 850' FWL.

Amended plat is attached.

Spud Date:

Rig Release Date:

I hereby certify that the information above is true and complete to the best of my knowledge and belief.

SIGNATURE Vicki Brown TITLE Drilling Tech DATE 11/2/2012

Type or print name Vicki Brown E-mail address: vicki.brown@apachecorp.com PHONE: 432-818-1117

For State Use Only

APPROVED BY: [Signature] TITLE DET. NAC DATE 11-5-2012

Conditions of Approval (if any):

NOV 05 2012

DISTRICT I
1826 N. French Dr., Hobbs, NM 88240
Phone (505) 393-8181 Fax: (505) 393-0720

DISTRICT II
811 S. First St., Artesia, NM 88201
Phone (505) 748-1243 Fax: (505) 748-0720

DISTRICT III
1000 Rio Brazos Rd., Aztec, NM 87410
Phone (505) 334-8178 Fax: (505) 334-8170

DISTRICT IV
1220 S. St. Francis Dr., Santa Fe, NM 87505
Phone (505) 478-3480 Fax: (505) 478-3488

State of New Mexico
Energy, Minerals and Natural Resources Department

Form C-102
Revised August 1, 2011

Submit one copy to appropriate
District Office

RECEIVED
NOV 02 2012

OIL CONSERVATION DIVISION
1220 South St. Francis Dr.
Santa Fe, New Mexico 87505

WELL LOCATION AND ACREAGE DEDICATION PLAT

X AMENDED REPORT

API Number 30-025-40824	Pool Code 22900	Pool Name Eunice; Blindly; Subb-Drinkard-North
Property Code 22503	Property Name NORTHEAST DRINKARD UNIT	Well Number 267
OGRID No. 873	Operator Name APACHE CORPORATION	Elevation 3428'

Surface Location

UL or lot No.	Section	Township	Range	Lot Idn	Feet from the	North/South line	Feet from the	East/West line	County
LOT 13	3	21 S	37 E		2890	SOUTH	920	WEST	LEA

Bottom Hole Location If Different From Surface

UL or lot No. LOT 13	Section 3	Township 21 S	Range 37 E	Lot Idn	Feet from the 2600	North/South line SOUTH	Feet from the 850	East/West line WEST	County LEA
Dedicated Acres 80	Joint or Infill	Consolidation Code	Order No.						

NO ALLOWABLE WILL BE ASSIGNED TO THIS COMPLETION UNTIL ALL INTERESTS HAVE BEEN CONSOLIDATED
OR A NON-STANDARD UNIT HAS BEEN APPROVED BY THE DIVISION

SURFACE LOCATION
Lat - N 32°30'31.14"
Long - W 103°09'23.40"
NMSPC- E 550780.346
NAD-83
Lat - N 32°30'30.71"
Long - W 103°09'21.70"
NMSPC- N 550720.307
E 862940.719
(NAD-27)

PROPOSED BOTTOM HOLE LOCATION
Lat - N 32°30'28.28"
Long - W 103°09'24.21"
NMSPC- E 550489.809
NAD-83
Lat - N 32°30'27.84"
Long - W 103°09'22.52"
NMSPC- N 550429.764
E 862874.126
(NAD-27)

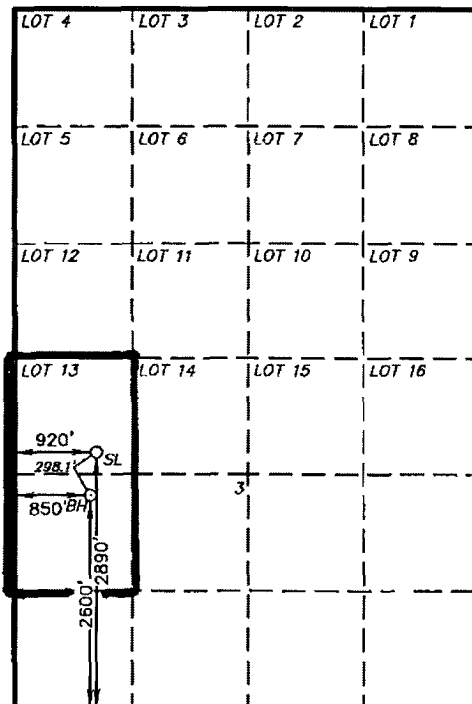

OPERATOR CERTIFICATION

I hereby certify that the information contained herein is true and complete to the best of my knowledge and belief, and that this organization either owns a working interest or unleased mineral interest in the land including the proposed bottom hole location or has a right to drill this well at this location pursuant to a contract with an owner of such a mineral or working interest, or to a voluntary pooling agreement or a compulsory pooling order heretofore entered by the division.

Vicki Brown 11/5/12
Signature Date
Vicki Brown
Printed Name
vicki.brown@apachecorp.com
Email Address

SURVEYOR CERTIFICATION

I hereby certify that the well location shown on this plat was plotted from field notes of actual surveys made by me or under my supervision and that the same is true and correct to the best of my belief.

SEPTEMBER 14 2012
Date Surveyed
Signature of Surveyor
Professional Surveyor
7977
Certificate No. 27325
Basin Surveys
27325

* Amended ECG 11-5-2012