

Submit 3 Copies To Appropriate District
Office
District I
1625 N. French Dr., Hobbs, NM 88240
District II
1301 W. Grand Ave., Artesia, NM 88210
District III
1000 Rio Brazos Rd., Aztec, NM 87410
District IV
1220 S. St. Francis Dr., Santa Fe, NM 87505

State of New Mexico
Energy, Minerals and Natural Resources

Form C-103
May 27, 2004

OIL CONSERVATION DIVISION

1220 South St. Francis Dr.
Santa Fe, NM 87505

HOBBS OCD

NOV 09 2012

WELL API NO. 30-025-01025

5. Indicate Type of Lease
STATE ☒ FEE ☐

6. State Oil & Gas Lease No.

7. Lease Name or Unit Agreement Name
State BTA

8. Well Number 1

9. OGRID Number

164870

10. Pool name or Wildcat
Bagley: Siluro Devonian

SUNDRY NOTICES AND REPORTS ON WELLS
(DO NOT USE THIS FORM FOR APPLICATION TO DRILL OR TO DEEPEN OR PLUG BACK TO A
DIFFERENT RESERVOIR USE "APPLICATION FOR PERMIT" (FORM C-101) FOR SUCH
PROPOSALS.)

1. Type of Well: Oil Well ☒ Gas Well ☐ Other

2. Name of Operator Paladin Energy Corp.

3. Address of Operator 10290 Monroe Dr., Suite 301
Dallas, Texas 75229

4. Well Location

Unit Letter J : 1980 feet from the South line and 1980 feet from the East line
Section 2 Township 12S Range 33E NMPM Lea County

11. Elevation (Show whether DR, RKB, RT, GR, etc.)
4224' GR

Pit or Below-grade Tank Application ☐ or Closure ☐

Pit type Steel Tank Depth to Groundwater 60 Distance from nearest fresh water well Distance from nearest surface water

Pit Liner Thickness: mil Below-Grade Tank: Volume bbls; Construction Material

12. Check Appropriate Box to Indicate Nature of Notice, Report or Other Data

NOTICE OF INTENTION TO:

PERFORM REMEDIAL WORK ☐ PLUG AND ABANDON ☐
TEMPORARILY ABANDON ☐ CHANGE PLANS ☐
PULL OR ALTER CASING ☐ MULTIPLE COMPL ☐

OTHER: ☐

SUBSEQUENT REPORT OF:

REMEDIAL WORK ☐ ALTERING CASING ☐
COMMENCE DRILLING OPNS. ☐ P AND A ☐
CASING/CEMENT JOB ☐

OTHER: T & A ☒

13. Describe proposed or completed operations. (Clearly state all pertinent details, and give pertinent dates, including estimated date of starting any proposed work). SEE RULE 1103. For Multiple Completions: Attach wellbore diagram of proposed completion or recompletion.

CIBP set at 5,213'. MI & RU pump truck. Pressured casing to 500# and tested for 30 min. Pressure held for 30 minutes. See Attached Chart. Request extension of T&A approval.

Start Date:

10/30/2012

Completion Date:

10/30/2012

I hereby certify that the information above is true and complete to the best of my knowledge and belief. I further certify that any pit or below-grade tank has been/will be constructed or closed according to NMOCD guidelines ☐, a general permit ☐ or an (attached) alternative OCD-approved plan ☐.

SIGNATURE [Signature] TITLE VP Exploration & Production DATE 11/7/2012

Type or print name
For State Use Only

E-mail address:

Telephone No.

APPROVED BY:

TITLE

DATE 11-13-2012

Conditions of Approval (if any):

NOV 14 2012

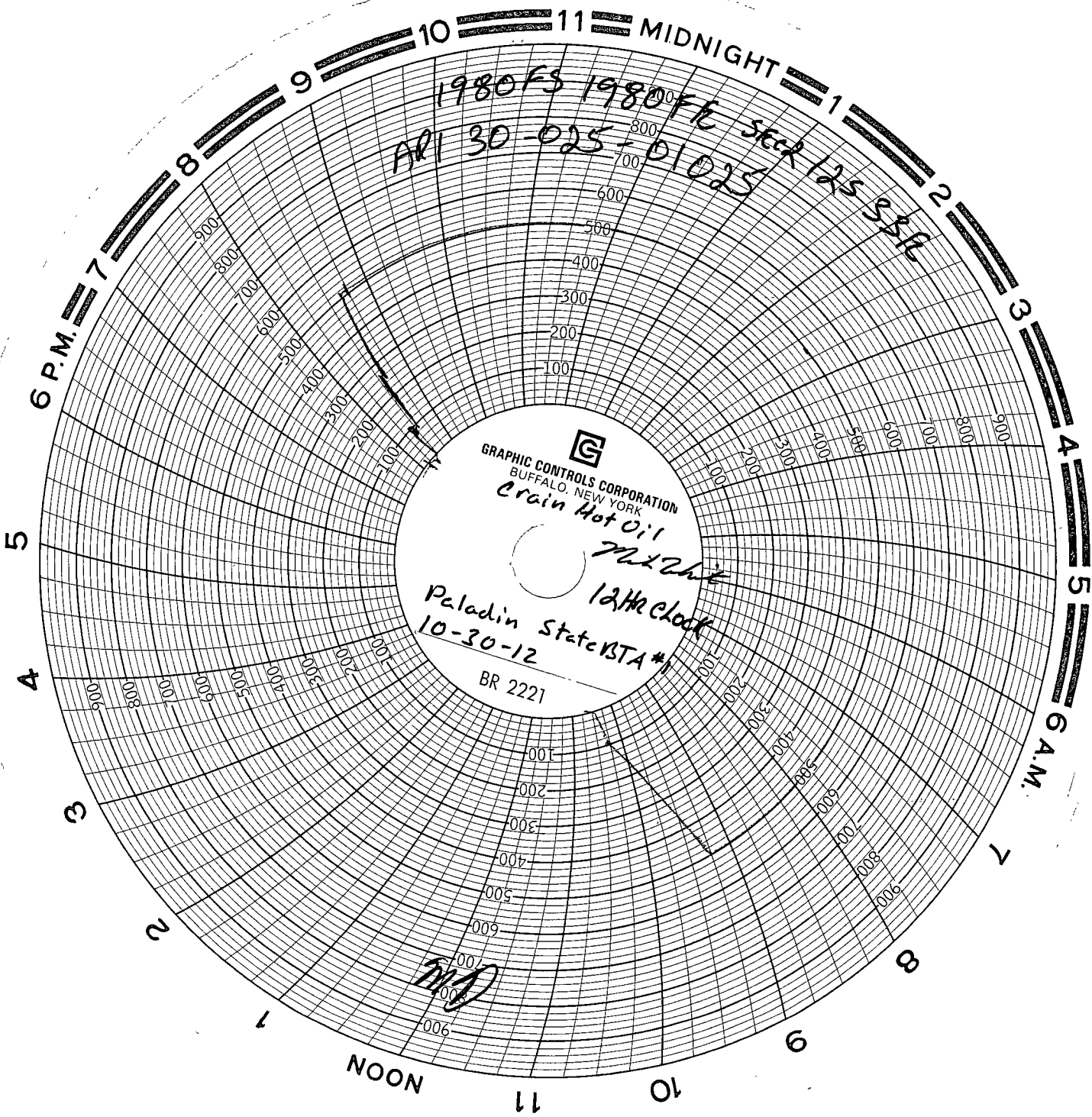

1980 FS 1980 FE
ARI 30-025-01025
125 SEP

GRAPHIC CONTROLS CORPORATION
BUFFALO, NEW YORK
Crain Hot Oil

BR 2221
Paladin State STA #1
10-30-12
12 Hr Clock

MD