

District I – (575) 393-6161
1625 N. French Dr., Hobbs, NM 88240
District II – (575) 748-1283
811 S. First St., Artesia, NM 88210
District III – (505) 334-6178
1000 Rio Brazos Rd., Aztec, NM 87410
District IV – (505) 476-3460
1220 S. St. Francis Dr., Santa Fe, NM 87505

State of New Mexico
Energy, Minerals and Natural Resources

OIL CONSERVATION DIVISION
1220 South St. Francis Dr.
Santa Fe, NM 87505

SUNDRY NOTICES AND REPORTS ON WELLS (DO NOT USE THIS FORM FOR PROPOSALS TO DRILL OR TO DEEPEN OR PLUG BACK TO A DIFFERENT RESERVOIR. USE "APPLICATION FOR PERMIT" (FORM C-101) FOR SUCH PROPOSALS.)		WELL API NO. 30-025-38576
1. Type of Well: Oil Well <input type="checkbox"/> Gas Well <input type="checkbox"/> Other Injection <input type="checkbox"/>		5. Indicate Type of Lease STATE <input checked="" type="checkbox"/> FEE <input type="checkbox"/>
2. Name of Operator DCP Midstream LP		6. State Oil & Gas Lease No. V07530-0001
3. Address of Operator 370 17 th Street, Suite 2500, Denver, CO 80202		7. Lease Name or Unit Agreement Name Linam AGI
4. Well Location Unit Letter K: 1980 feet from the South line and 1980 feet from the west line Section 30 Township 18S Range 37E NMPM County Lea		8. Well Number 1
11. Elevation (Show whether DR, RKB, RT, GR, etc.) 3736 GR		9. OGRID Number 36785
		10. Pool name or Wildcat AGI - Wolfcamp

12. Check Appropriate Box to Indicate Nature of Notice, Report or Other Data

NOTICE OF INTENTION TO:		SUBSEQUENT REPORT OF:	
PERFORM REMEDIAL WORK <input type="checkbox"/>	PLUG AND ABANDON <input type="checkbox"/>	REMEDIAL WORK <input type="checkbox"/>	ALTERING CASING <input type="checkbox"/>
TEMPORARILY ABANDON <input type="checkbox"/>	CHANGE PLANS <input type="checkbox"/>	COMMENCE DRILLING OPNS. <input type="checkbox"/>	P AND A <input type="checkbox"/>
PULL OR ALTER CASING <input type="checkbox"/>	MULTIPLE COMPL <input type="checkbox"/>	CASING/CEMENT JOB <input type="checkbox"/>	
DOWNHOLE COMMINGLE <input type="checkbox"/>			
OTHER: <input type="checkbox"/>		OTHER: <input checked="" type="checkbox"/>	

13. Describe proposed or completed operations. (Clearly state all pertinent details, and give pertinent dates, including estimated date of starting any proposed work). SEE RULE 19.15.7.14 NMAC. For Multiple Completions: Attach wellbore diagram of proposed completion or recompletion.

On Wednesday November 14, 2012 Geolex, Inc performed and successfully completed an MIT for DCP Midstream on the Linam AGI #1 pursuant to the C-103 requirements approved after the workover performed in May 2012. The MIT is required for this well every six months and this test was conducted pursuant to the C-103 approved by OCD on October 29, 2012. This is the subsequent report of the test which was witnessed by E.L. Gonzales of the OCD District 1 office. The following procedure was used:

1. Initial starting annulus pressure was 524psig and this pressure was bled down to 0psig rapidly in 40 seconds.
2. Pressure was raised by pumping in diesel previously bled.
3. Starting pressure was 514psig at 8:20 am
4. Pressure was continuously recorded using a calibrated chart provided by Maclaskey Oilfield Services for 35 minutes
5. Test was completed at 8:55 am and final pressure was 508psig
6. Well was bled down to 55psig and annular space was shut in and secure.
7. Test and chart were signed off A. Gutierrez and E.L. Gonzales.

I hereby certify that the information above is true and complete to the best of my knowledge and belief.

SIGNATURE  TITLE Consultant to DCP Midstream DATE 11/14/2012

Type or print name Alberto A. Gutierrez, RG E-mail address: aag@geolex.com PHONE: 505-842-8000

For State Use Only

APPROVED BY  TITLE Dist. Mgr DATE 11-14-2012

Conditions of Approval (if any):

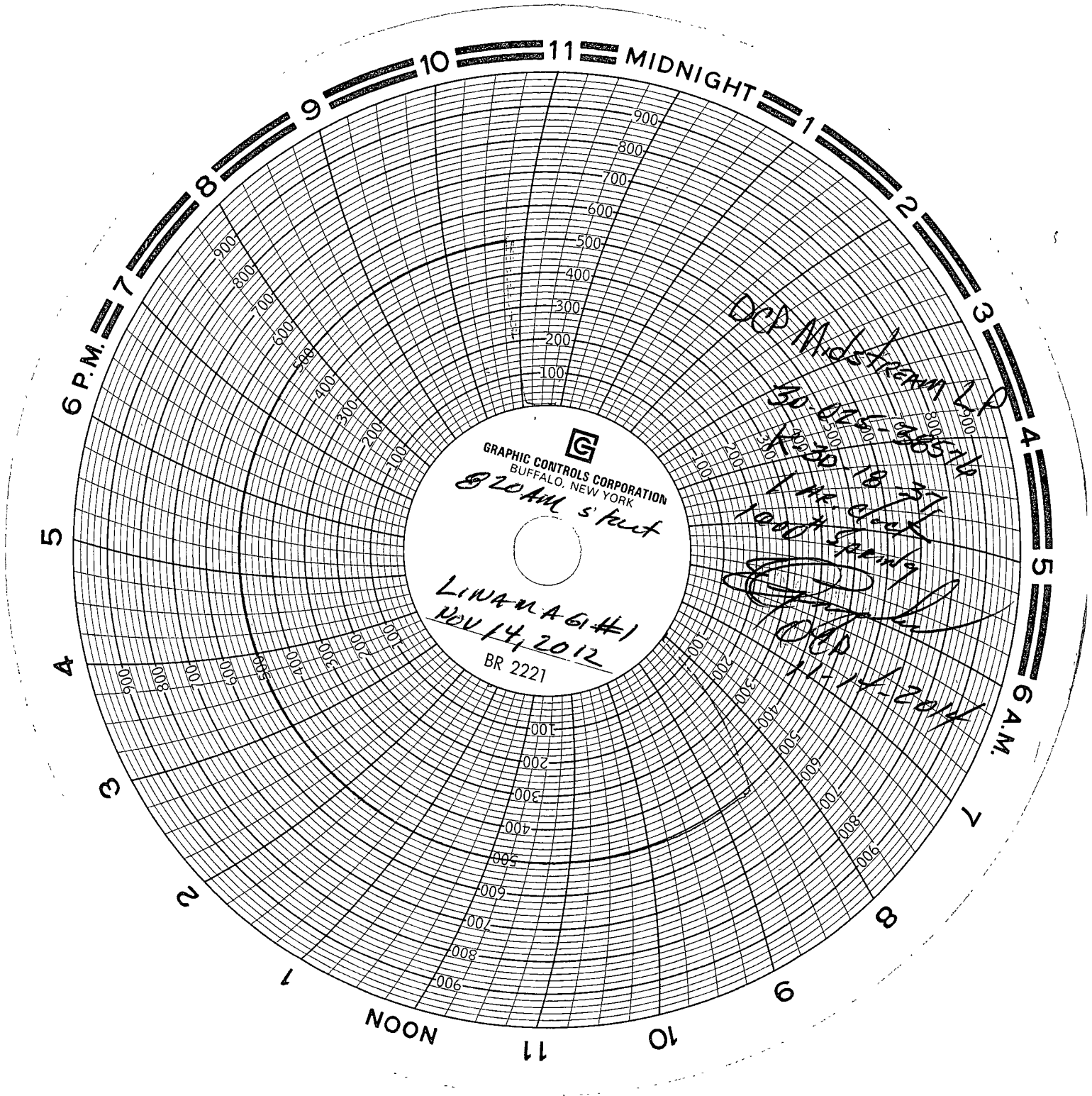

GRAPHIC CONTROLS CORPORATION
BUFFALO, NEW YORK

820 AM 5 feet

LINAMAG #1
NOV 14, 2012
BR 2221

DCP Midstream LP
30.025-36516
K230 18-37
1 ne elect
1000' Spool
DCP
11-14-2014