

Submit 3 Copies To Appropriate District
Office
District I
1625 N. French Dr., Hobbs, NM 88240
District II
1301 W. Grand Ave., Artesia, NM 88210
District III
1000 Rio Brazos Rd., Aztec, NM 87410
District IV
1220 S. St. Francis Dr., Santa Fe, NM
87505

State of New Mexico
Energy, Minerals and Natural Resources

Form C-103
March 4, 2004

OIL CONSERVATION DIVISION
1220 South St. Francis Dr.
Santa Fe, NM 87505

WELL API NO. 30-025-30007
5. Indicate Type of Lease STATE <input checked="" type="checkbox"/> FEE <input type="checkbox"/>
6. State Oil & Gas Lease No. B9519
7. Lease Name or Unit Agreement Name W. Dollarhide Queen Sand Unit
8. Well Number 84
9. OGRID Number 004115
10. Pool name or Wildcat Dollarhide Queen

SUNDRY NOTICES AND REPORTS ON WELLS
(DO NOT USE THIS FORM FOR PROPOSALS TO DRILL OR TO DEEPEN OR PLUG BACK TO A
DIFFERENT RESERVOIR. USE "APPLICATION FOR PERMIT" (FORM C-101) FOR SUCH
PROPOSALS.)

1. Type of Well:
Oil Well ☒ Gas Well ☐ Other

2. Name of Operator
Chaparral Energy, LLC

3. Address of Operator
701 Cedar Lake Blvd., Oklahoma City, OK 73114

4. Well Location
Unit Letter L : 2300 feet from the South line and 1000 feet from the West line
Section 29 Township 24S Range 38E NMPM Lea County

11. Elevation (Show whether DR, RKB, RT, GR, etc.)

Pit or Below-grade Tank Application (For pit or below-grade tank closures, a form C-144 must be attached)

Pit Location: UL Sect Twp Rng Pit type Depth to Groundwater Distance from nearest fresh water well
Distance from nearest surface water Below-grade Tank Location UL Sect Twp Rng 23242526272829303
feet from the line and feet from the line

12. Check Appropriate Box to Indicate Nature of Notice, Report or Other Data	
NOTICE OF INTENTION TO:	SUBSEQUENT REPORT OF:
PERFORM REMEDIAL WORK <input type="checkbox"/> PLUG AND ABANDON <input type="checkbox"/>	REMEDIAL WORK <input type="checkbox"/> ALTERING CASING <input type="checkbox"/>
TEMPORARILY ABANDON <input type="checkbox"/> CHANGE PLANS <input type="checkbox"/>	COMMENCE DRILLING ORNS <input type="checkbox"/> PLUG AND <input type="checkbox"/>
PULL OR ALTER CASING <input type="checkbox"/> MULTIPLE COMPLETION <input type="checkbox"/>	CASING TEST AND CEMENT JOB <input type="checkbox"/> ABANDONMENT <input type="checkbox"/>
OTHER: <input type="checkbox"/>	OTHER: Maintain TA Status <input checked="" type="checkbox"/>

13. Describe proposed or completed operations. (Clearly state all pertinent details, and give pertinent dates, including estimated date of starting any proposed work). SEE RULE 1103. For Multiple Completions: Attach wellbore diagram of proposed completion or recompletion.

TD 3979', perfs 3837'-3880', CIBP 3670'. . Pressure test well to 610# for 33 min to demonstrate mechanical integrity 4/11/05.

This Approval of Temporary
Abandonment Expires 4/11/10

I hereby certify that the information above is true and complete to the best of my knowledge and belief. I further certify that any pit or below-grade tank has been/will be constructed or closed according to NMOCD guidelines ☐, a general permit ☐ or an (attached) alternative OCD-approved plan ☐.

SIGNATURE Leigh Kuykendall TITLE Engineering Tech DATE 5/18/05

Type or print name Leigh Kuykendall E-mail address: leighk@chaparralenergy.com Telephone No. (405) 478 8770

(This space for State use)

APPROVED BY Larry W. Wink TITLE FIELD REPRESENTATIVE II/STAFF MANAGER DATE MAY 24 2005

Conditions of approval, if any:

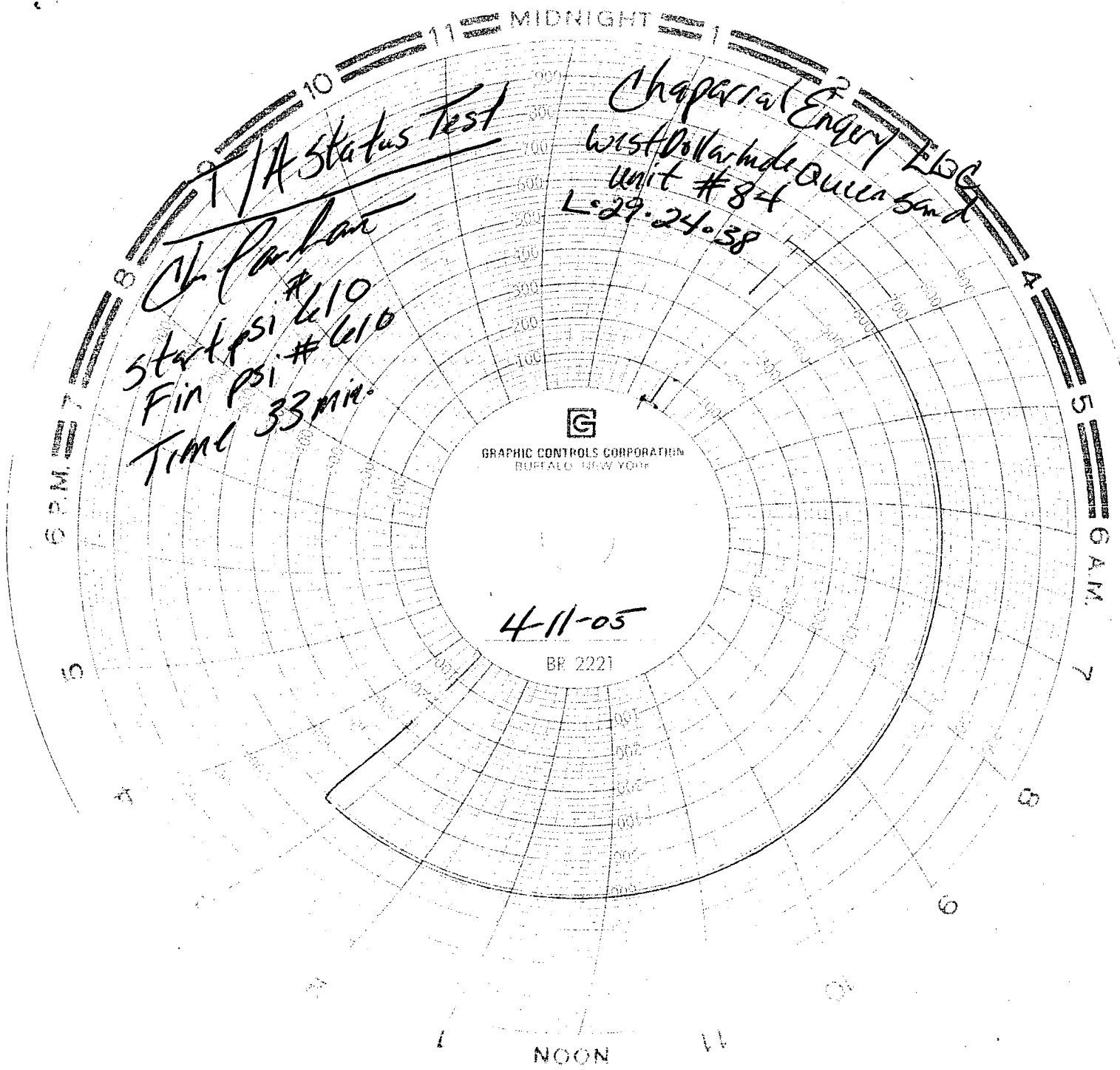

1/A Status Test

Ch. Parham

Start PSI #610

Fin PSI #610

Time 33 min.

Chaparral Engery LLC

West Dollarhide Queen sand

Unit #84

L-29-24-38

G

GRAPHIC CONTROLS CORPORATION
BUFFALO, NEW YORK

4-11-05

BR 2221