

Submit 3 Copies To Appropriate District
Office
District I
1625 N. French Dr., Hobbs, NM 88240
District II
1301 W. Grand Ave., Artesia, NM 88210
District III
1000 Rio Brazos Rd., Aztec, NM 87410
District IV
1220 S. St. Francis Dr., Santa Fe, NM
87505

State of New Mexico
Energy, Minerals and Natural Resources

Form C-103
March 4, 2004

OIL CONSERVATION DIVISION
1220 South St. Francis Dr.
Santa Fe, NM 87505

| |
|---|
| WELL API NO. 30-025-30272 |
| 5. Indicate Type of Lease STATE <input checked="" type="checkbox"/> FEE <input type="checkbox"/> |
| 6. State Oil & Gas Lease No. B10272 |
| 7. Lease Name or Unit Agreement Name W. Dollarhide Queen Sand Unit |
| 8. Well Number 134 |
| 9. OGRID Number 004115 |
| 10. Pool name or Wildcat Dollarhide Queen |

SUNDRY NOTICES AND REPORTS ON WELLS
(DO NOT USE THIS FORM FOR PROPOSALS TO DRILL OR TO DEEPEN OR PLUG BACK TO A
DIFFERENT RESERVOIR. USE "APPLICATION FOR PERMIT" (FORM C-101) FOR SUCH
PROPOSALS.)

1. Type of Well:
Oil Well ☒ Gas Well ☐ Other

2. Name of Operator
Chaparral Energy, LLC

3. Address of Operator
701 Cedar Lake Blvd., Oklahoma City, OK 73114

4. Well Location
Unit Letter A : 330 feet from the North line and 1080 feet from the East line
Section 6 Township 25S Range 38E NMPM Lea County

11. Elevation (Show whether DR, RKB, RT, GR, etc.)

Pit or Below-grade Tank Application (For pit or below-grade tank closures, a form C-144 must be attached)

Pit Location: UL Sect Twp Rng Pit type Depth to Groundwater Distance from nearest fresh water well
Distance from nearest surface water Below-grade Tank Location UL Sect Twp Rng ;
feet from the line and feet from the line

12. Check Appropriate Box to Indicate Nature of Notice, Report or Other Data
NOTICE OF INTENTION TO:

PERFORM REMEDIAL WORK ☐ PLUG AND ABANDON ☐

TEMPORARILY ABANDON ☐ CHANGE PLANS ☐

PULL OR ALTER CASING ☐ MULTIPLE COMPLETION ☐

OTHER: ☐

SUBSEQUENT REPORT OF:

REMEDIAL WORK ☐ ALTERING CASING ☐

COMMENCE DRILLING ☐ PLUG AND ABANDONMENT ☐

CASING TEST AND CEMENT JOB ☐

OTHER: Maintain TA Status ☒

13. Describe proposed or completed operations. (Clearly state all pertinent details, and give pertinent dates, including estimated date of starting any proposed work). SEE RULE 1103. For Multiple Completions: Attach wellbore diagram of proposed completion or recompletion.

TD 3992', perms 3629'-3788', CIBP 3529'. Pressure test well to 540# for 33 min to demonstrate mechanical integrity 4/11/05.

This Approval of Temporary
Abandonment Expires 4/11/10

I hereby certify that the information above is true and complete to the best of my knowledge and belief. I further certify that any pit or below-grade tank has been/will be constructed or closed according to NMOCD guidelines ☐, a general permit ☐ or an (attached) alternative OCD-approved plan ☐.

SIGNATURE Leigh Kuykendall TITLE Engineering Tech DATE 5/18/05

Type or print name Leigh Kuykendall E-mail address: leighk@chaparralenergy.com Telephone No. (405) 478 8770

(This space for State use)

APPROVED BY Harry W. Wink DATE MAY 24 2005
Conditions of approval, if any: OFFICIAL REPRESENTATIVE II/STAFF MANAGER

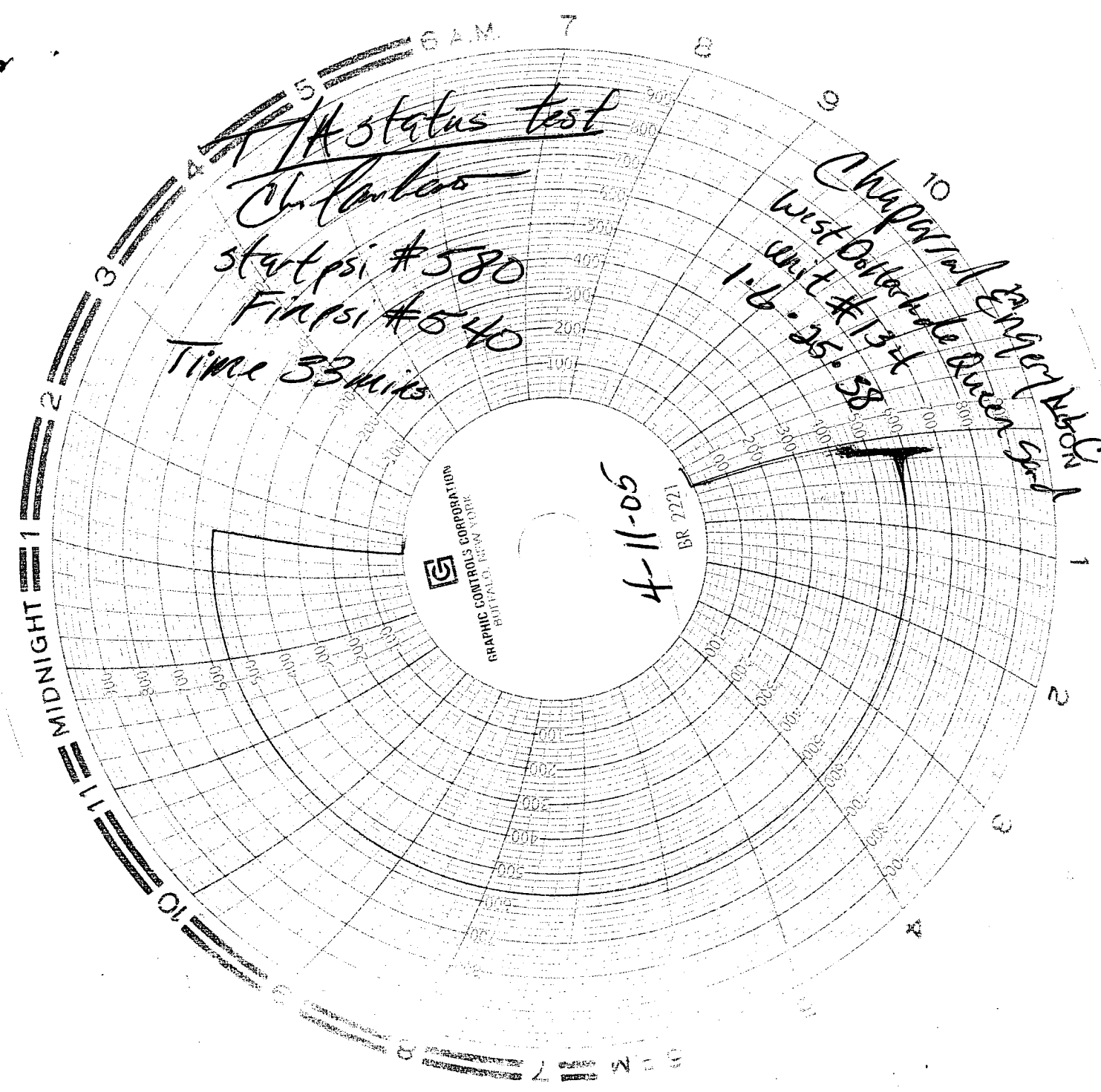

status test
Chr. Lambro

start psi #580

Final psi #540

Time 33 mins

Chapman Energy Station
West Dufferin Lake Queen
unit #134
1.6 - 25.58

4-11-05

BR 2221

GRAPHIC CONTROLS CORPORATION
BUFFALO, NEW YORK

MIDNIGHT