

Office

District I

1625 N. French Dr., Hobbs, NM 88240

District II

1301 W. Grand Ave., Artesia, NM 88210

District III

1000 Rio Brazos Rd., Aztec, NM 87410

District IV

1220 S. St. Francis Dr., Santa Fe, NM 87505

## State of New Mexico

Energy, Minerals and Natural Resources

Form C-103

May 27, 2004

## OIL CONSERVATION DIVISION

1220 South St. Francis Dr.

Santa Fe, NM 87505

WELL API NO.

30-045-33081

5. Indicate Type of Lease

STATE ☒FEE ☐

6. State Oil &amp; Gas Lease No.

B-11571

7. Lease Name or Unit Agreement Name

Huerfano Unit

8. Well Number

38

9. OGRID Number

14538

10. Pool name or Wildcat

Basin FC / Fulcher Kutz PC

SUNDRY NOTICES AND REPORTS ON WELLS  
(DO NOT USE THIS FORM FOR PROPOSALS TO DRILL OR TO DEEPEN OR PLUG BACK TO A DIFFERENT RESERVOIR. USE "APPLICATION FOR PERMIT" (FORM C-101) FOR SUCH PROPOSALS.)

1. Type of Well:

Oil Well ☐Gas Well ☒

Other

2. Name of Operator

BURLINGTON RESOURCES OIL &amp; GAS COMPANY LP

3. Address of Operator

3401 E. 30TH STREET, FARMINGTON, NM 87402

4. Well Location

Unit Letter

A

1220'

feet from the

North

line and

1030'

feet from the

East

line

Section

2

Township

26N

Rng

10W

NMPM

County

San Juan

11. Elevation (Show whether DR, RKB, RT, GR, etc.)

6583' GL

Pit or Below-grade Tank Application

☐ or Closure ☐

Pit type

WO/Vent Pit

Depth to Groundwater

&gt;100'

Distance from nearest fresh water well

&gt;1000'

Distance from nearest surface water

&gt;1000'

Pit Liner Thickness:

n/a

mil

Below-Grade Tank:

Volume

bbls;

Construction Material

## 12. Check Appropriate Box to Indicate Nature of Notice, Report or Other Data

## NOTICE OF INTENTION TO:

PERFORM REMEDIAL WORK

☐

PLUG AND ABANDON

☐

TEMPORARILY ABANDON

☐

CHANGE PLANS

☐

PULL OR ALTER CASING

☐

MULTIPLE COMPL

☐

OTHER:

New Drill Pit

☒

## SUBSEQUENT REPORT OF:

REMEDIAL WORK

☐

ALTERING CASING

☐

COMMENCE DRILLING OPNS.

☐

P AND A

☐

CASING/CEMENT JOB

☐

OTHER:

☐

13. Describe proposed or completed operations. (Clearly state all pertinent details, and give pertinent dates, including estimated date of starting any proposed work). SEE RULE 1103. For Multiple Completions: Attach wellbore diagram of proposed completion or recompletion.

New Drill, Unlined:

Burlington Resources proposes to construct a new drilling pit and an associated vent/flare pit. Based on Burlington's interpretation of the Ecosphere's risk ranking criteria, the new drilling pit and vent/flare pit will be an unlined pit as detailed in Burlington's Revised Drilling / Workover Pit Construction / Operation Procedures dated November 11, 2004 on file at the NMOCD office. A portion of the vent/flare pit will be designed to manage fluids, and that portion will be unlined, as per the risk ranking criteria. Burlington Resources anticipates closing these pits according to the Drilling / Workover Pit Closure Procedure dated August 2, 2004 on file at the NMOCD office.

I hereby certify that the information above is true and complete to the best of my knowledge and belief. I further certify that any pit or below-grade tank has been/will be constructed or closed according to NMOCD guidelines ☐, a general permit ☒ or an (attached) alternative OCD-approved plan ☐.

SIGNATURE

Patsy Clugston

TITLE

Sr. Regulatory Specialist

DATE

5/18/2005

Type or print name

Patsy Clugston

E-mail address:

pclugston@br-inc.com

Telephone No.

505-326-9518

For State Use Only

APPROVED BY

Wendy Feist

TITLE

DEPUTY OIL &amp; GAS INSPECTOR, DIST. 68

DATE

MAY 18 2005

Conditions of Approval (if any):

# BURLINGTON RESOURCES OIL & GAS COMPANY LP HUERANO UNIT 38, 1220' FNL & 1030' FEL SECTION 2, T-26-N, R-10-W, NMPM, SAN JUAN COUNTY, NM GROUND ELEVATION: 6583', DATE: MARCH 16, 2005

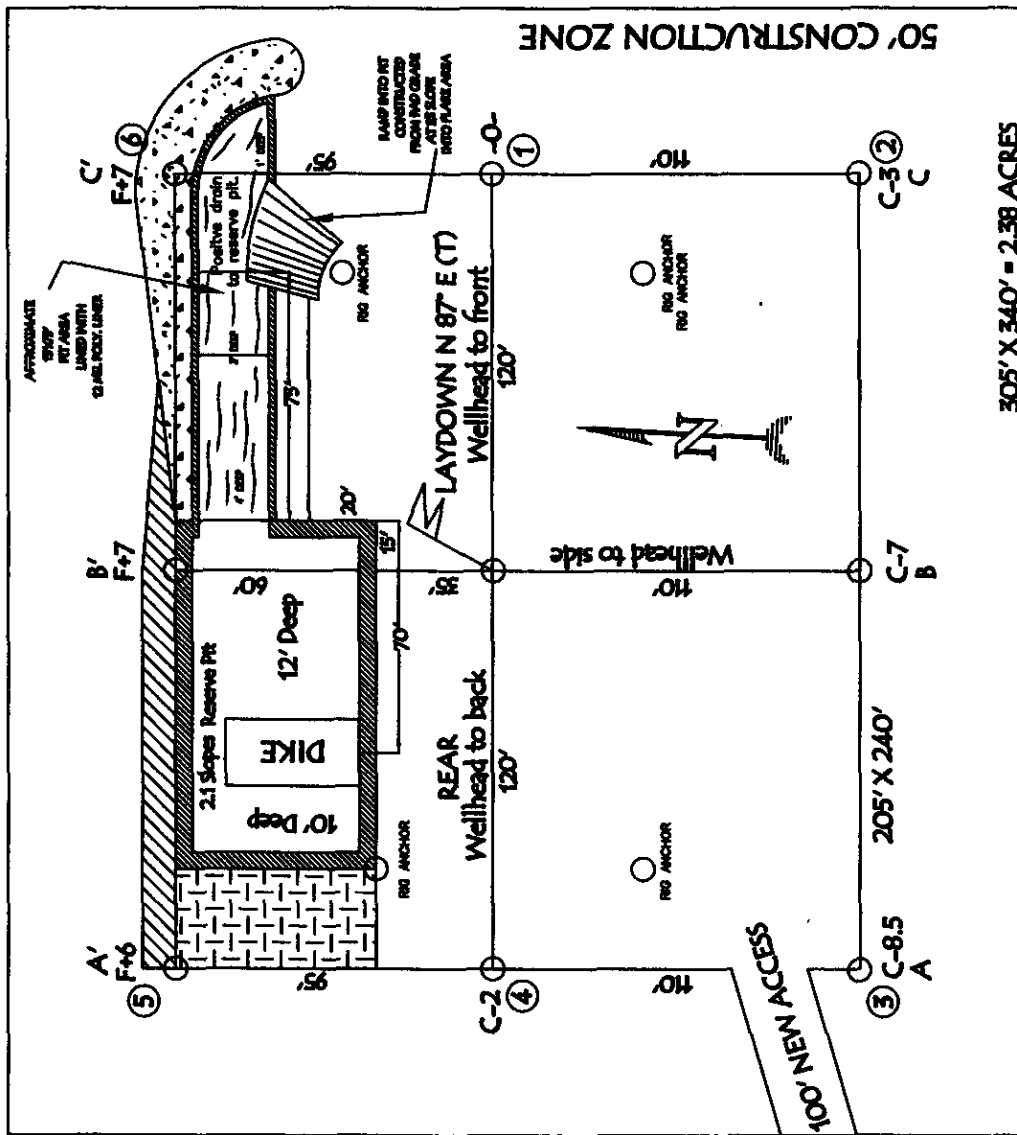

LATITUDE: 36° 31.2673' LONGITUDE: 107° 51.5880' NAD27

NOTE: VECTOR SURVEYS IS NOT LIABLE FOR UNDERGROUND UTILITIES OR PIPELINES.  
CONTRACTOR SHOULD CALL ONE-CALL FOR LOCATION OF ANY MARKED OR UNMARKED BURIED  
PIPELINES OR CABLES ON WELL PAD AND OR ACCESS ROAD AT LEAST TWO (2) WORKING DAYS PRIOR TO CONSTRUCTION.

# BURLINGTON RESOURCES OIL & GAS COMPANY LP

HUERFANO UNIT 38, 1220' FNL & 1030' FEL

SECTION 2, T-26- N, R-10-W, NMPM, SAN JUAN COUNTY, NM

GROUND ELEVATION: 6583', DATE: MARCH 16, 2005

ELEV. A'-A

CL

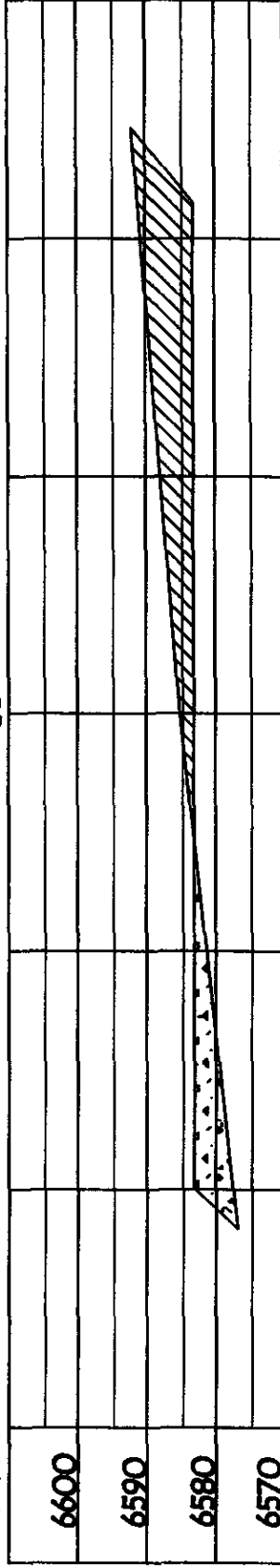

ELEV. B'-B

CL

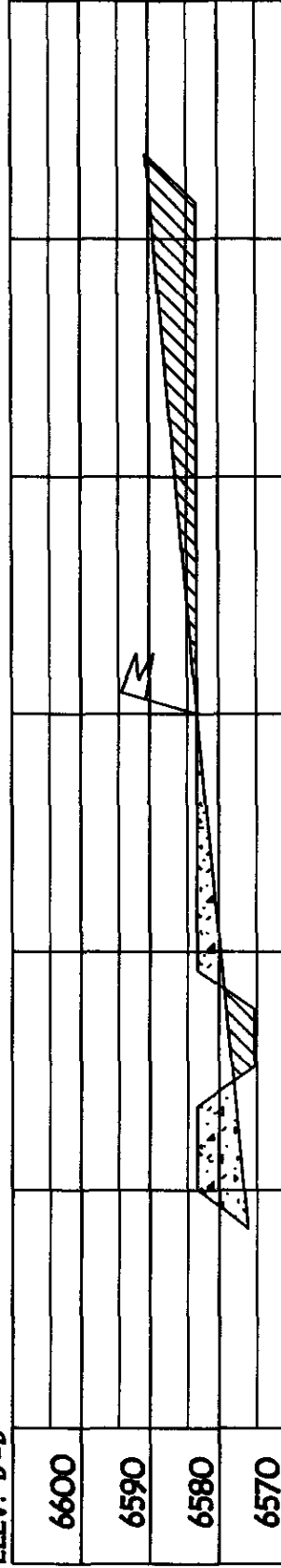

ELEV. C'-C

CL



NOTE: VECTOR SURVEYS IS NOT LIABLE FOR UNDERGROUND UTILITIES OR PIPELINES.  
CONTRACTOR SHOULD CALL ONE-CALL FOR LOCATION OF ANY MARKED OR UNMARKED BURIED  
PIPELINES OR CABLES ON WELL PAD AND OR ACCESS ROAD AT LEAST TWO (2) WORKING DAYS PRIOR TO CONSTRUCTION.