

Submit 3 Copies To Appropriate District  
Office  
District I  
1625 N. French Dr., Hobbs, NM 88240  
District II  
1301 W. Grand Ave., Artesia, NM 88210  
District III  
1000 Rio Brazos Rd., Aztec, NM 87410  
District IV  
1220 S. St. Francis Dr., Santa Fe, NM  
87505

State of New Mexico  
Energy, Minerals and Natural Resources

Form C-103  
May 27, 2004

OIL CONSERVATION DIVISION  
1220 South St. Francis Dr.  
Santa Fe, NM 87505

WELL API NO. 30-025-25686
5. Indicate Type of Lease STATE <input checked="" type="checkbox"/> FEE <input type="checkbox"/>
6. State Oil & Gas Lease No. L-3021
7. Lease Name or Unit Agreement Name State 3 SWD
8. Well Number 1
9. OGRID Number 025575
10. Pool name or Wildcat SWD; Mississippian Devonian

Pit or Below-grade Tank Application ☐ or Closure ☐

Pit type \_\_\_\_\_ Depth to Groundwater \_\_\_\_\_ Distance from nearest fresh water well \_\_\_\_\_ Distance from nearest surface water \_\_\_\_\_

Pit Liner Thickness: \_\_\_\_\_ mil Below-Grade Tank: Volume \_\_\_\_\_ bbls; Construction Material \_\_\_\_\_

SUNDRY NOTICES AND REPORTS ON WELLS  
(DO NOT USE THIS FORM FOR PROPOSALS TO DRILL OR TO DEEPEN OR PLUG BACK TO A DIFFERENT RESERVOIR. USE "APPLICATION FOR PERMIT" (FORM C-101) FOR SUCH PROPOSALS.)

1. Type of Well: Oil Well ☐ Gas Well ☐ Other ☒ SWD

2. Name of Operator  
Yates Petroleum Corporation

3. Address of Operator  
105 S. 4<sup>th</sup> Street, Artesia, NM 88210

4. Well Location  
Unit Letter G : 2310 feet from the North line and 1980 feet from the East line  
Section 3 Township 9S Range 32E NMPM Lea County

11. Elevation (Show whether DR, RKB, RT, GR, etc.)  
4406' GR

12. Check Appropriate Box to Indicate Nature of Notice, Report or Other Data

NOTICE OF INTENTION TO:	SUBSEQUENT REPORT OF:
PERFORM REMEDIAL WORK <input type="checkbox"/>	REMEDIAL WORK <input type="checkbox"/>
TEMPORARILY ABANDON <input type="checkbox"/>	ALTERING CASING <input type="checkbox"/>
PULL OR ALTER CASING <input type="checkbox"/>	COMMENCE DRILLING OPNS. <input type="checkbox"/>
OTHER: <input type="checkbox"/>	P & A <input type="checkbox"/>
	CASING/CEMENT JOB <input type="checkbox"/>
	OTHER: Repair Leak and Perform MIT <input checked="" type="checkbox"/>

13. Describe proposed or completed operations. (Clearly state all pertinent details, and give pertinent dates, including estimated date of starting any proposed work). SEE RULE 1103. For Multiple Completions: Attach wellbore diagram of proposed completion or recompletion.

4-4-05 to 4-25-05 TIH w/freepoint tool to 10629'. Lowest point of free pipe @ 10533'. Stuck @ 10543' and down. Cut tubing @ 10532'. TOH w/272 joints 2-3/8" tubing. Pick up 2-3/8" tubing and tag top of fish. TIH w/overshot and grapple to 10000'. Latched onto fish and TOH. Set 4-1/2" CIBP @ 10650'. Tested CIBP to 1000#. Isolated leaks in casing 1676-1795'. Ran Caliper. Bad pipe @ 1700'. Re-test casing. Would not test. Found hole in 4-1/2" casing slips. Tested casing. TIH w/4-1/2" chemical cutter and cut casing @ 2012'. Laid down casing. Latched onto casing stub @ 2000' and set slips. Pumped 200 sx BJ Lite and 100 sx "C" Neat. Cut off and dress 4-1/2" casing. Drilled to 2006'. Tested to 500#. Drilled CIBP @ 10550'. Drilled to 11220'.

5-11-05 to 5-18-05 Tested casing 1900-2100'. Did not test. Leak 1900-2100'. Put sand on RBP @ 2300'. Spot 35 sx "C" cement 2105-1500'. Drilled cement to 2090'. Tested casing. Set 2-3/8" tubing and packer @ 10500'.

5-19-05 Performed MIT. NMOCD informed of test. (Chart enclosed.)

I hereby certify that the information above is true and complete to the best of my knowledge and belief. I further certify that any pit or below-grade tank has been/will be constructed or closed according to NMOCD guidelines ☐, a general permit ☐ or an (attached) alternative OCD-approved plan ☐.

SIGNATURE Stormi Davis TITLE Regulatory Compliance Technician DATE 5-26-05

Type or print name Stormi Davis E-mail address: stormid@ypcnm.com Telephone No. 505-748-1471

For State Use Only  
APPROVED BY: Larry W. Ward TITLE OC FIELD REPRESENTATIVE II/STAFF MANAGER DATE MAY 31 2005  
Conditions of Approval (if any):

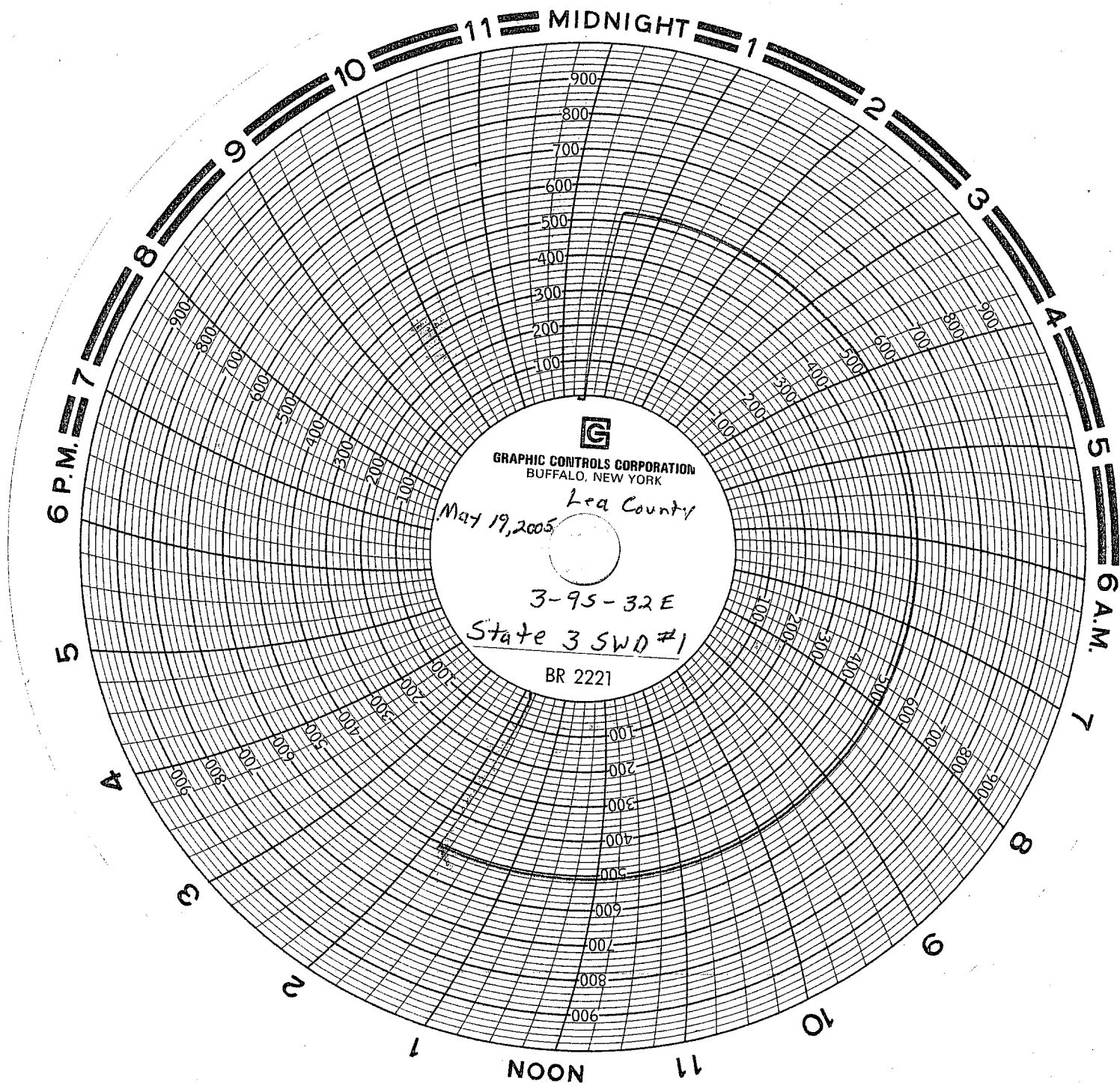

ORIGINAL SIGNED BY  
GARY W. WINE  
OC FIELD REPRESENTATIVE II/STAFF ANALYST