

Submit 3 Copies To Appropriate District Office
District I
1625 N. French Dr., Hobbs, NM 88240
District II
1301 W. Grand Ave., Artesia, NM 88210
District III
1000 Rio Brazos Rd., Aztec, NM 87410
District IV
1220 S. St. Francis Dr., Santa Fe, NM 87505

State of New Mexico
Energy, Minerals and Natural Resources

Form C-103
May 27, 2004

OIL CONSERVATION DIVISION
1220 South St. Francis Dr.
Santa Fe, NM 87505

WELL API NO.	30-025-11750
5. Indicate Type of Lease STATE <input type="checkbox"/> FEE <input checked="" type="checkbox"/>	
6. State Oil & Gas Lease No.	
7. Lease Name or Unit Agreement Name SOUTH JUSTIS UNIT "E"	
8. Well Number	19
9. OGRID Number	155453
10. Pool name or Wildcat	JUSTIS BLINEBRY TUBB DRKD

SUNDRY NOTICES AND REPORTS ON WELLS
(DO NOT USE THIS FORM FOR PROPOSALS TO DRILL OR TO DEEPEN OR PLUG BACK TO A DIFFERENT RESERVOIR. USE "APPLICATION FOR PERMIT" (FORM C-101) FOR SUCH PROPOSALS.)

1. Type of Well: Oil Well ☒ Gas Well ☐ Other ☐

2. Name of Operator
HENRY PETROLEUM LP

3. Address of Operator 3525 ANDREWS HIGHWAY
MIDLAND, TX 79703

4. Well Location
Unit Letter D : 660 feet from the NORTH line and 660 feet from the W line
Section 24 Township 25-S Range 37E NMPM County LEA

11. Elevation (Show whether DR, RKB, RT, GR, etc.)
3099-KB

Pit or Below-grade Tank Application ☐ or Closure ☐

Pit type _____ Depth to Groundwater _____ Distance from nearest fresh water well _____ Distance from nearest surface water _____

Pit Liner Thickness: _____ mil Below-Grade Tank: Volume _____ bbls; Construction Material _____

12. Check Appropriate Box to Indicate Nature of Notice, Report or Other Data

NOTICE OF INTENTION TO:

PERFORM REMEDIAL WORK ☐ PLUG AND ABANDON ☐
TEMPORARILY ABANDON ☐ CHANGE PLANS ☐
PULL OR ALTER CASING ☐ MULTIPLE COMPL ☐

OTHER: ☐

SUBSEQUENT REPORT OF:

REMEDIAL WORK ☐ ALTERING CASING ☐
COMMENCE DRILLING OPNS. ☐ P AND A ☐
CASING/CEMENT JOB ☐

OTHER: TA EXTENTION ☐

13. Describe proposed or completed operations. (Clearly state all pertinent details, and give pertinent dates, including estimated date of starting any proposed work). SEE RULE 1103. For Multiple Completions: Attach wellbore diagram of proposed completion or recompletion.

HENRY PETROLEUM WOULD LIKE TO EXTEND THE TA STATUS OF THIS WELL. HENRY PETROLEUM HAS BEEN ACTIVE THIS PAST YERA (2004) RETURNING WELL TO PRODUCTIOND IN THE UNIT (4 WELLS) AND THE NON UNIT (3 WELLS) AND IS ALREADY BUSY DOING THE SAME THIS YEAR, ONE ON THE NON UNIT AND FOUR ON THE UNIT (APPROVED PAPERWORK BUT WAITING ON THE RIG TO DO THE ACTUAL WORK). HENRY WOULD LIKE PERMISSION TO KEEP THIS WELL TA'D FOR NOW AS WE HAVE NOT EVALUATED IT FOR FEASIBILITY TO RETURN TO PRODUCTION. HOWEVER, THIS WORK IS CURRENT UNDER WAY.

5-26-05 RAN MIT. PRESSURED TESTED TO 520#.

This Approval of Temporary 5/26/10
Abandonment Expires _____

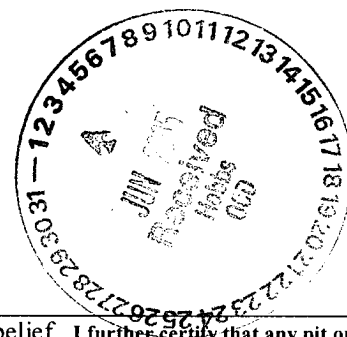

I hereby certify that the information above is true and complete to the best of my knowledge and belief. I further certify that any pit or below-grade tank has been/will be constructed or closed according to NMOCD guidelines ☐, a general permit ☐ or an (attached) alternative OCD-approved plan ☐.

SIGNATURE Shirley Houchins TITLE REGULATORY SPECIALIST DATE 06/01/2005

Type or print name SHIRLEY HOUCHINS
For State Use Only

E-mail address: shirley@henrypetroleum.com Telephone No. (432)694-3000

APPROVED BY: Larry W. Wink TITLE OC FIELD REPRESENTATIVE II/STAFF MANAGER DATE JUN 06 2005
Conditions of Approval (if any): _____

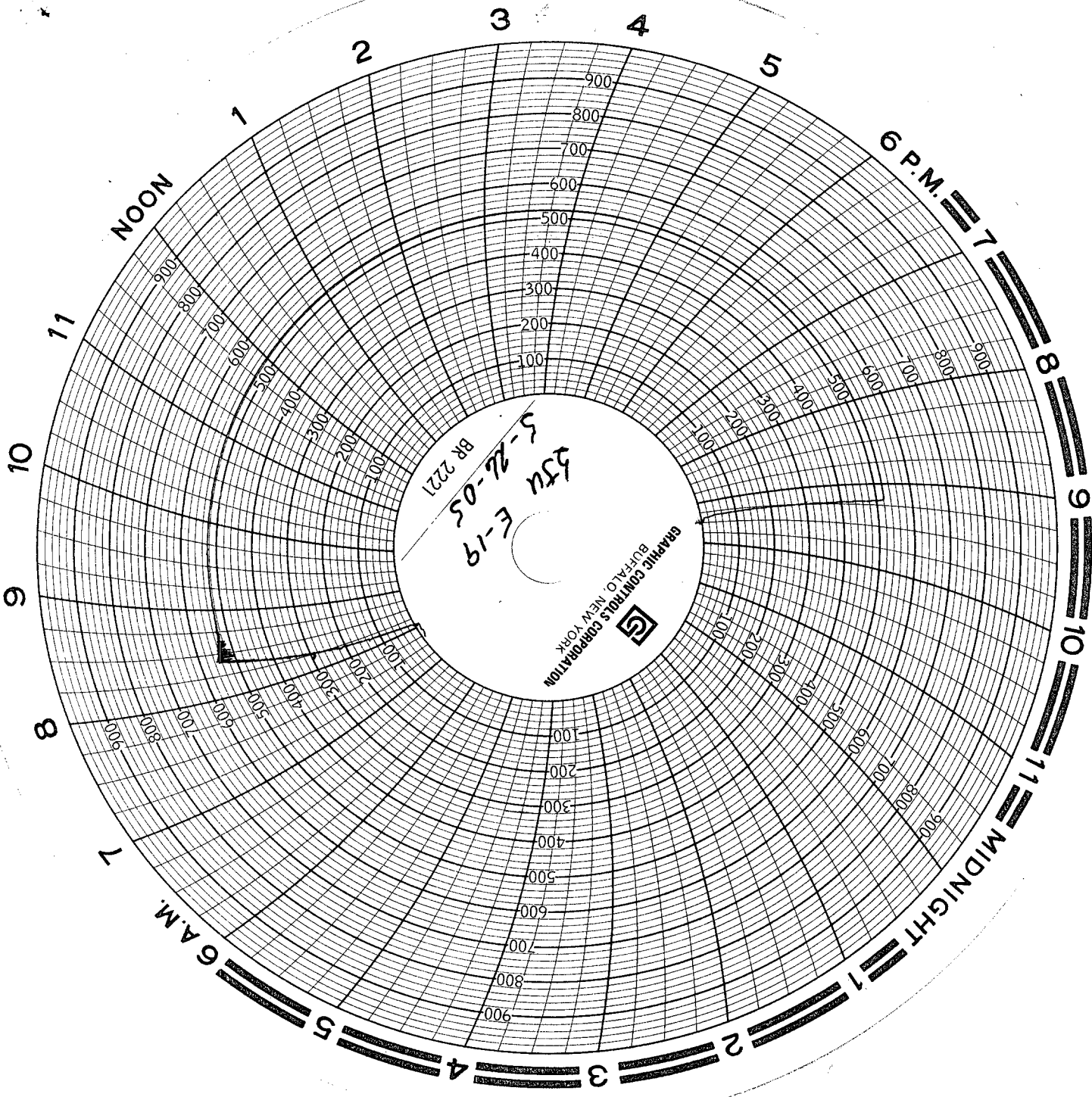

GRAPHIC CONTROLS CORPORATION
BUFFALO, NEW YORK

5-26-05
BR 2221