

State of New Mexico
Energy, Minerals and Natural Resources Department

Form C-103
Revised 5-27-2004

FILE IN TRIPLICATE

OIL CONSERVATION DIVISION

1220 South St. Francis Dr.
Santa Fe, NM 87505

DISTRICT I

1625 N. French Dr., Hobbs, NM 88240

DISTRICT II

1301 W. Grand Ave., Artesia, NM 88210

DISTRICT III

1000 Rio Brazos Rd., Aztec, NM 87410

WELL API NO.

30-025-34871

5. Indicate Type of Lease

STATE ☒

FEE ☒

6. State Oil & Gas Lease No.

7. Lease Name or Unit Agreement Name

NORTH HOBBS (G/SA) UNIT
Section 29

8. Well No. 813

9. OGRID No. 157984

10. Pool name or Wildcat HOBBS (G/SA)

SUNDRY NOTICES AND REPORTS ON WELLS

(DO NOT USE THIS FORM FOR PROPOSALS TO DRILL OR TO DEEPEN OR PLUG BACK TO A
DIFFERENT RESERVOIR. USE "APPLICATION FOR PERMIT" (Form C-101) for such proposals.)

1. Type of Well:

Oil Well ☐

Gas Well ☐

Other Injector

2. Name of Operator

Occidental Permian Ltd.

3. Address of Operator

1017 W. Stanolind Rd., HOBBS, NM 88240

505/397-8200

4. Well Location

Unit Letter N : 1450 Feet From The SOUTH 469 Feet From The WEST Line
Section 29 Township 18-S Range 38-E NMPM LEA County

11. Elevation (Show whether DF, RKB, RT GR, etc.)
3661' GR

Pit or Below-grade Tank Application ☐ or Closure ☐

Pit Type _____ Depth of Ground Water _____ Distance from nearest fresh water well _____ Distance from nearest surface water

Pit Liner Thickness _____ mil Below-Grade Tank: Volume _____ bbls; Construction Material

12. Check Appropriate Box to Indicate Nature of Notice, Report, or Other Data
NOTICE OF INTENTION TO: SUBSEQUENT REPORT OF:

PERFORM REMEDIAL WORK ☐ PLUG AND ABANDON ☐

REMEDIAL WORK ☒ ALTERING CASING ☐

TEMPORARILY ABANDON ☐ CHANGE PLANS ☐

COMMENCE DRILLING OPNS. ☐ PLUG & ABANDONMENT ☐

PULL OR ALTER CASING ☐ Multiple Completion ☐

CASING TEST AND CEMENT JOB ☐

OTHER: ☐

OTHER: ☐

13. Describe Proposed or Completed Operations (Clearly state all pertinent details, and give pertinent dates, including estimated date of starting any proposed work) SEE RULE 1103. For Multiple Completions: Attach wellbore diagram of proposed completion or recompletion.

1. RUPU. Pull Injection equipment
2. Set ret @4224'. Sqz perms 4228-32 w/50 sx Perm + cmt w2% CaCl.
3. RIH w/5.5" UNI VI pc pkr, XL on/off tool w/1.875 ss "F" nipple, 128 jts 2-7/8" Duoline tbg. Pkr set @4043'.
4. Load csg w/90 bbl pkr fluid. Tst csg to 700 psi for 30 min and chart for the NMOCD.
5. RDPU. Clean Location. New PBTD @4224'

Rig Up Date: 06/01/2005

Rig Down Date: 06/06/2005

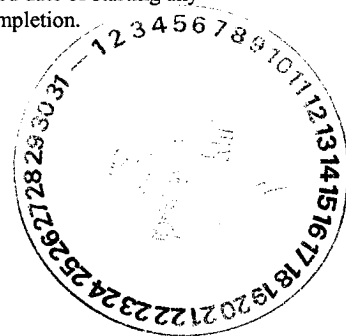

I hereby certify that the information above is true and complete to the best of my knowledge and belief. I further certify that any pit or below-grade tank has been/will be constructed or closed according to NMOCD guidelines ☐ , a general permit ☐ or an (attached) alternative OCD-approved plan ☐

SIGNATURE

Robert Gilbert

TITLE Workover Completion Specialist

DATE 06/15/2005

TYPE OR PRINT NAME Robert Gilbert

E-mail address: robert_gilbert@oxy.com

TELEPHONE NO. 505/397-8200

For State Use Only

APPROVED BY

Larry W. Wink

CONDITIONS OF APPROVAL IF ANY:

OC FIELD REPRESENTATIVE II/STAFF MANAGER
JUN 16 2005

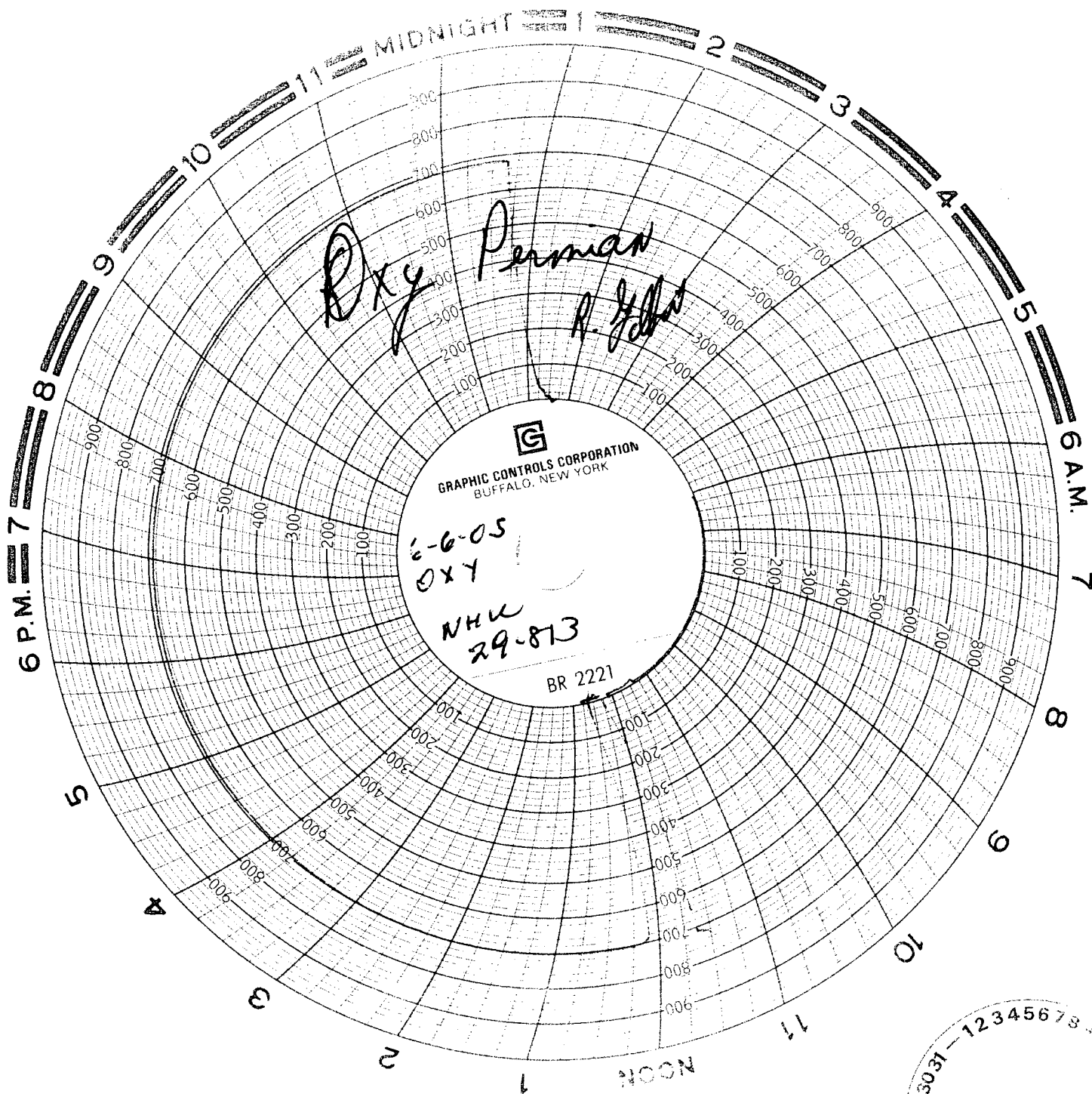

GRAPHIC CONTROLS CORPORATION
BUFFALO, NEW YORK

6-6-05
OXY

NH 29-813

BR 2221

Oxy Permian R. Z. 1960

