

Submit 3 Copies To Appropriate District Office
District I
1625 N. French Dr., Hobbs, NM 88240
District II
1301 W. Grand Ave., Artesia, NM 88210
District III
1000 Rio Brazos Rd., Aztec, NM 87410
District IV
1220 S. St. Francis Dr., Santa Fe, NM 87505

State of New Mexico
Energy, Minerals and Natural Resources

Form C-103
May 27, 2004

OIL CONSERVATION DIVISION
1220 South St. Francis Dr.
Santa Fe, NM 87505

WELL API NO. 30-25-05164
5. Indicate Type of Lease STATE <input checked="" type="checkbox"/> FEE <input checked="" type="checkbox"/>
6. State Oil & Gas Lease No. <input checked="" type="checkbox"/>

SUNDRY NOTICES AND REPORTS ON WELLS (DO NOT USE THIS FORM FOR PROPOSALS TO DRILL OR TO DEEPEN OR PLUG BACK TO A DIFFERENT RESERVOIR. USE "APPLICATION FOR PERMIT" (FORM C-101) FOR SUCH PROPOSALS.)	
1. Type of Well: Oil Well <input type="checkbox"/> Gas Well <input type="checkbox"/> Other SWD <input type="checkbox"/>	7. Lease Name or Unit Agreement Name Shell Maxwell
2. Name of Operator Platinum Exploration Inc	8. Well Number 001
3. Address of Operator 550 W. Texas, Suite 500 Midland, TX 79701 432-687-1664	9. OGRID Number 227103
4. Well Location Unit Letter <u>J</u> : <u>1980</u> feet from the <u>South</u> line and <u>1650</u> feet from the <u>East</u> line Section <u>27</u> Township <u>14S</u> Range <u>37E</u> NMPM County <u>Lea</u>	10. Pool name or Wildcat SWD: Devonian
11. Elevation (Show whether DR, RKB, RT, GR, etc.) 3821 GR	
Pit or Below-grade Tank Application <input type="checkbox"/> or Closure <input type="checkbox"/>	
Pit type _____ Depth to Groundwater _____ Distance from nearest fresh water well _____ Distance from nearest surface water _____	
Pit Liner Thickness: _____ mil Below-Grade Tank: Volume _____ bbls; Construction Material _____	

12. Check Appropriate Box to Indicate Nature of Notice, Report or Other Data

NOTICE OF INTENTION TO:

PERFORM REMEDIAL WORK ☐ PLUG AND ABANDON ☐
TEMPORARILY ABANDON ☐ CHANGE PLANS ☐
PULL OR ALTER CASING ☐ MULTIPLE COMPL ☐

OTHER: ☐

SUBSEQUENT REPORT OF:

REMEDIAL WORK ☐ ALTERING CASING ☐
COMMENCE DRILLING OPNS. ☐ P AND A ☐
CASING/CEMENT JOB ☐

OTHER: Mechanical Integrity Test - Attached ☐

13. Describe proposed or completed operations. (Clearly state all pertinent details, and give pertinent dates, including estimated date of starting any proposed work). SEE RULE 1103. For Multiple Completions: Attach wellbore diagram of proposed completion or recompletion.

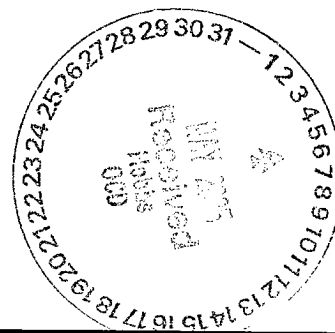

I hereby certify that the information above is true and complete to the best of my knowledge and belief. I further certify that any pit or below-grade tank has been/will be constructed or closed according to NMOCD guidelines ☐, a general permit ☐ or an (attached) alternative OCD-approved plan ☐.

SIGNATURE Gloria Holcomb TITLE Agent DATE 05/04/05

Type or print name Gloria Holcomb

E-mail address: gholcomb@t3wireless.com

Telephone No. 432-687-1664

For State Use Only

APPROVED BY: [Signature] TITLE PETROLEUM ENGINEER DATE JUN 23 2005
Conditions of Approval (if any):

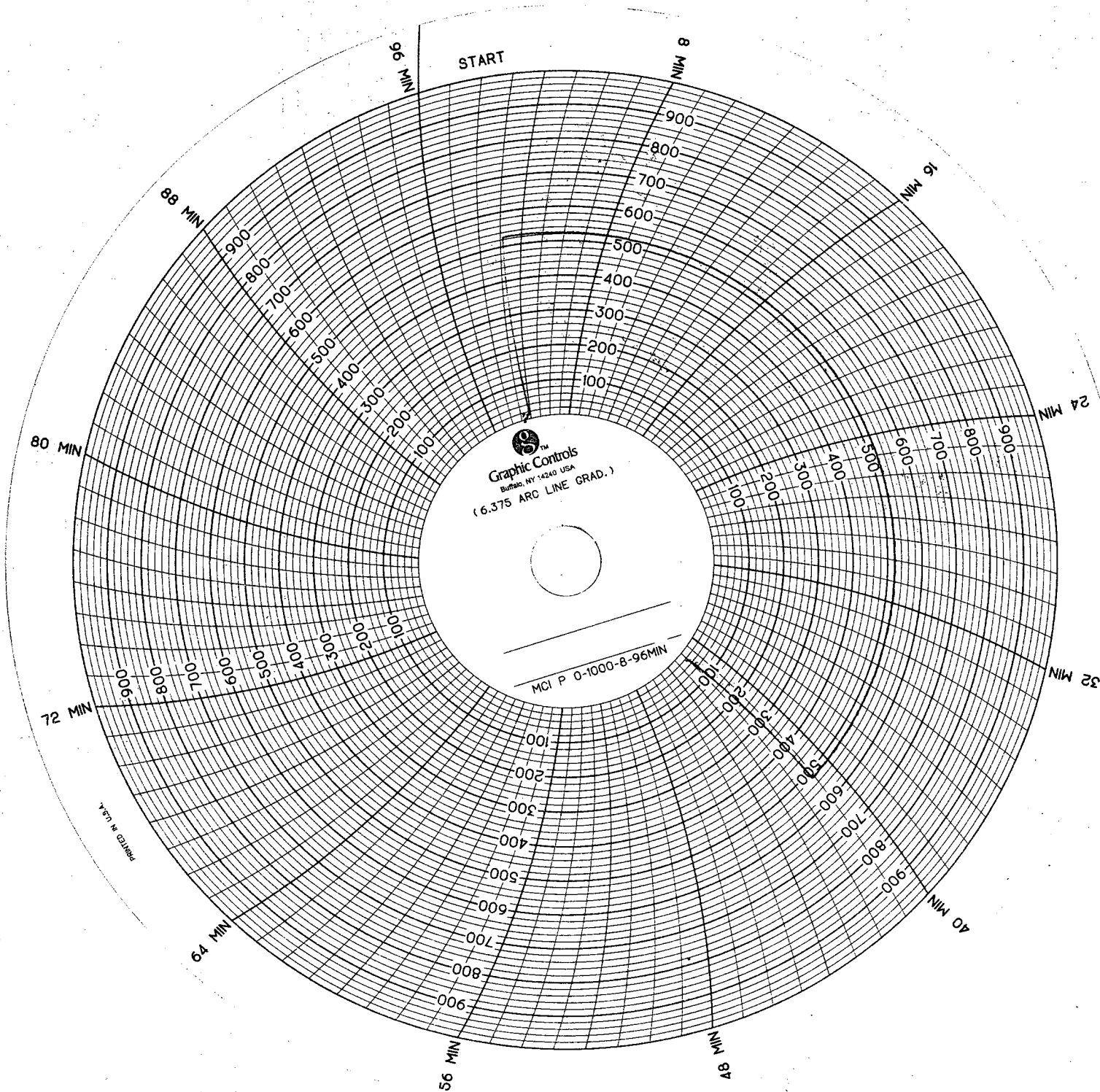

TRIX # 0120111
BRISTON SERVICE CO., INC. 4/12/05 KEY ENERGY DEANER CITY TX
COMPANY - LEASE - WELL # PLATINUM SHELL MAXWELL SWD.
SIGNED *NO CASEY*

TIME	TUBING	CASING	SURF/CASING
INITIAL	_____	_____	_____
15-MIN.	_____	_____	_____
30-MIN.	_____	_____	_____