

District I
1625 N. French Dr., Hobbs, NM 88240
District II
1301 W. Grand Avenue, Artesia, NM 88210
District III
1000 Rio Brazos Road, Aztec, NM 87410
District IV
1220 S. St. Francis Dr., Santa Fe, NM 87505

State of New Mexico
Energy Minerals and Natural Resources

Form C-101
May 27, 2004

Oil Conservation Division
1220 South St. Francis Dr.
Santa Fe, NM 87505

Submit to appropriate District Office

☐ AMENDED REPORT

APPLICATION FOR PERMIT TO DRILL, RE-ENTER, DEEPEN, PLUGBACK, OR ADD A ZONE

¹ Operator Name and Address Platinum Exploration Inc. 550 W. Texas, Suite 500 Midland, TX 79701		² OGRID Number 227103
		³ API Number 30 - 025-07182
⁴ Property Code 34882	⁵ Property Name G. T. Hanners	⁶ Well No. 1
⁹ Proposed Pool 1 Gladiola; Devonian (27740)		¹⁰ Proposed Pool 2

7 Surface Location

UL or lot no. O	Section 18	Township 12-S	Range 38-E	Lot Idn	Feet from the 660	North/South line South	Feet from the 1980	East/West line East	County Lea
--------------------	---------------	------------------	---------------	---------	----------------------	---------------------------	-----------------------	------------------------	---------------

8 Proposed Bottom Hole Location If Different From Surface

UL or lot no.	Section	Township	Range	Lot Idn	Feet from the	North/South line	Feet from the	East/West line	County
---------------	---------	----------	-------	---------	---------------	------------------	---------------	----------------	--------

Additional Well Information

¹¹ Work Type Code E	¹² Well Type Code O	¹³ Cable/Rotary R	¹⁴ Lease Type Code P	¹⁵ Ground Level Elevation 3883' KB
¹⁶ Multiple N	¹⁷ TVD 11,990	¹⁸ Formation Devonian	¹⁹ Contractor	²⁰ Spud Date ASAP
Depth to Groundwater		Distance from nearest fresh water well		Distance from nearest surface water
Pit: Liner: Synthetic <input checked="" type="checkbox"/> 12 mils thick Clay <input type="checkbox"/> Pit Volume: 500 bbls Drilling Method: Fresh Water <input checked="" type="checkbox"/> Brine <input checked="" type="checkbox"/> Diesel/Oil-based <input type="checkbox"/> Gas/Air <input type="checkbox"/>				
Closed-Loop System <input type="checkbox"/>				

21 Proposed Casing and Cement Program

Hole Size	Casing Size	Casing weight/foot	Setting Depth	Sacks of Cement	Estimated TOC
17 1/2"	13-3/8"	48#	328'	350	Surface
11"	8-5/8"	24/32#	4600'	1700	Surface
7-7/8"	5-1/2"	17/20#	11,970'	200	10,280

²² Describe the proposed program. If this application is to DEEPEN or PLUG BACK, give the data on the present productive zone and proposed new productive zone. Describe the blowout prevention program, if any. Use additional sheets if necessary.

Re-enter the G. T. Hanners #1 well and clean out to original TD. Tie-back the 5-1/2" casing to surface. Test casing. Acidize if necessary. Put well on production.

Permit Expires 1 Year From Approval
Date Unless Casing Indicated

Re-Entry

²³ I hereby certify that the information given above is true and complete to the best of my knowledge and belief. I further certify that the drilling pit will be constructed according to NMOCD guidelines ☒, a general permit ☐, or an (attached) alternative OCD-approved plan ☐.

Printed name: Julie Figel

Title: Agent

E-mail Address: jfigel@t3wireless.com

Date: 6/16/05

Phone: 432/687-1664 Ext 123

OIL CONSERVATION DIVISION

Approved by:

Title:

Approval Date:

Conditions of Approval Attached ☐

PETROLEUM ENGINEER

Expiration Date:

District I
1625 N. French Dr., Hobbs, NM 88240

District II
1301 W. Grand Avenue, Artesia, NM 88210

District III
1000 Rio Brazos Rd., Aztec, NM 87410

District IV
1220 S. St. Francis Dr., Santa Fe, NM 87505

State of New Mexico
Energy, Minerals & Natural Resources Department
OIL CONSERVATION DIVISION
1220 South St. Francis Dr.
Santa Fe, NM 87505

Form C-102
Revised June 10, 2003
Submit to Appropriate District Office
State Lease - 4 Copies
Fee Lease - 3 Copies

☐ AMENDED REPORT

WELL LOCATION AND ACREAGE DEDICATION PLAT

¹ API Number 30-025-07182	² Pool Code 27740	³ Pool Name GLADIOLA;DEVONIAN
⁴ Property Code 34882	⁵ Property Name G. T. Tanners	
⁷ OGRID No 227103	⁸ Operator Name Platinum Exploration, Inc.	
		⁶ Well Number 1
		⁹ Elevation 3,883' KB

¹⁰ Surface Location

UL or lot no. O	Section 18	Township 12-S	Range 38-E	Lot Idn	Feet from the 660	North/South line South	Feet from the 1980	East/West line East	County Lea
---------------------------	----------------------	-------------------------	----------------------	---------	-----------------------------	----------------------------------	------------------------------	-------------------------------	----------------------

¹¹ Bottom Hole Location If Different From Surface

UL or lot no.	Section	Township	Range	Lot Idn	Feet from the	North/South line	Feet from the	East/West line	County
¹² Dedicated Acres 40	¹³ Joint or Infill	¹⁴ Consolidation Code		¹⁵ Order No.					

NO ALLOWABLE WILL BE ASSIGNED TO THIS COMPLETION UNTIL ALL INTERESTS HAVE BEEN CONSOLIDATED OR A NON-STANDARD UNIT HAS BEEN APPROVED BY THE DIVISION

<div style="text-align: center;"> </div>	<p>¹⁷ OPERATOR CERTIFICATION I hereby certify that the information contained herein is true and complete to the best of my knowledge and belief.</p> <p>Signature: <i>Julie Figel</i> Printed Name: Julie Figel Title and E-mail Address: Agent Date: 6/16/05</p>	
	<p>¹⁸ SURVEYOR CERTIFICATION I hereby certify that the well location shown on this plat was plotted from field notes of actual surveys made by me or under my supervision, and that the same is true and correct to the best of my belief.</p> <p>Date of Survey: _____ Signature and Seal of Professional Surveyor: _____</p>	
	<p>Certificate Number: _____</p>	

CURRENT

KB: 3883'

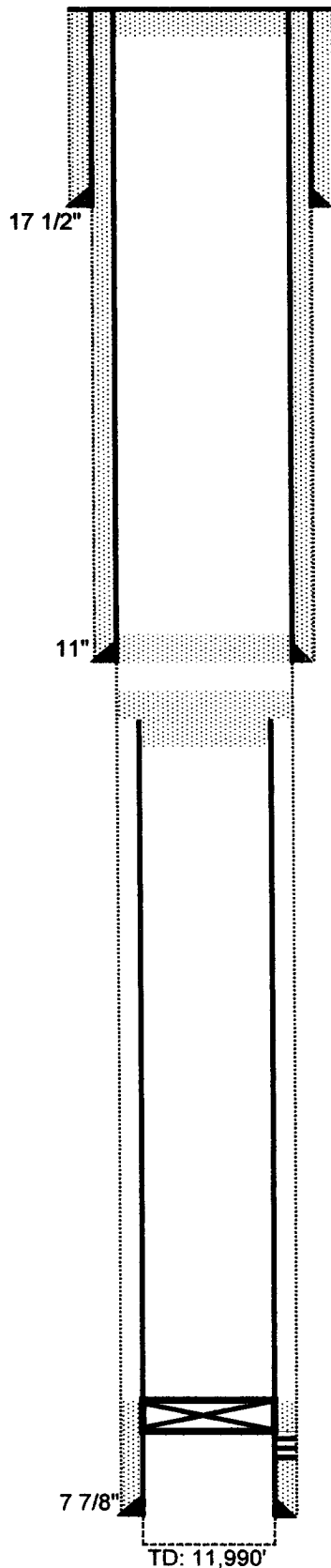

25 sx plug @ surface

13 3/8" 48# @ 328' w/ 350 sx
TOC: circulated to surface

8 5/8" 24/32# @ 4,600' w/ 1700 sx
TOC: Surface-Calc w/20% ex

25 sx plug @ 4600'

35 sx plug @ 4961'
Parted 5 1/2" csg at 4961'-pulled free

CIBP @ 11,000' capped w/1 sx cmt
Perf 11,954'-64' (7/62)

5 1/2" 17, 20# @ 11970' w/ 200 sx
TOC: 10,280 Calc w/20 % ex
OH: 11970'-990'

G. T. Hanners #1

660' FSL & 1980' FEL
O, Sec 18, T-12-S, R-38-E
Lea County, NM
API# 30-025-07182

Well Type: P&A
Spud Date: 10/13/56



PROPOSED

KB: 3883'

G. T. Hanners #1

660' FSL & 1980' FEL
 O, Sec 18, T-12-S, R-38-E
 Lea County, NM
 API# 30-025-07182

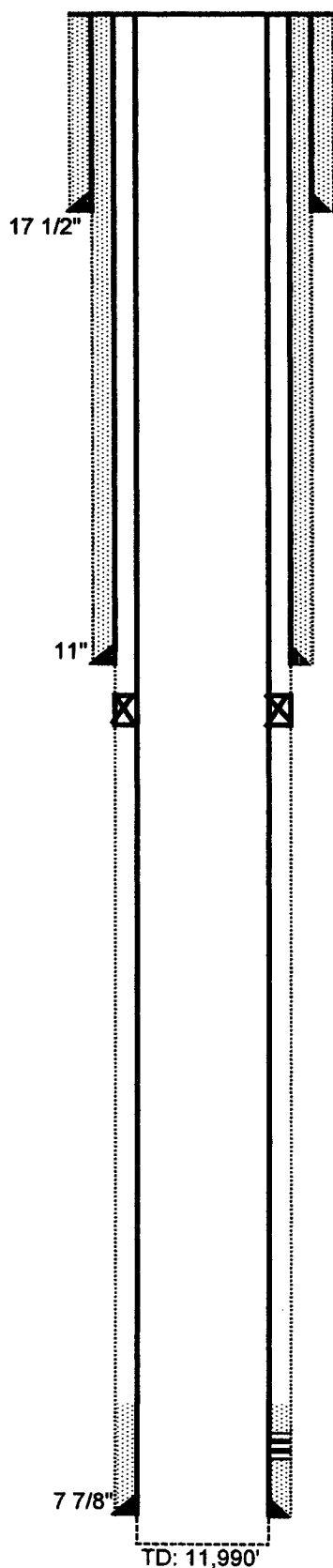
Spud Date: 10/13/56

13 3/8" 48# @ 328' w/ 350 sx
 TOC: circulated to surface

8 5/8" 24/32# @ 4,600' w/ 1700 sx
 TOC: Surface-Calc w/20% ex

Tie back 5 1/2" csg to surface

Perf 11,954'-64' (7/62)

5 1/2" 17, 20# @ 11970' w/ 200 sx
 TOC: 10,280 Calc w/20 % ex
 OH: 11970'-990'

6/16/2005

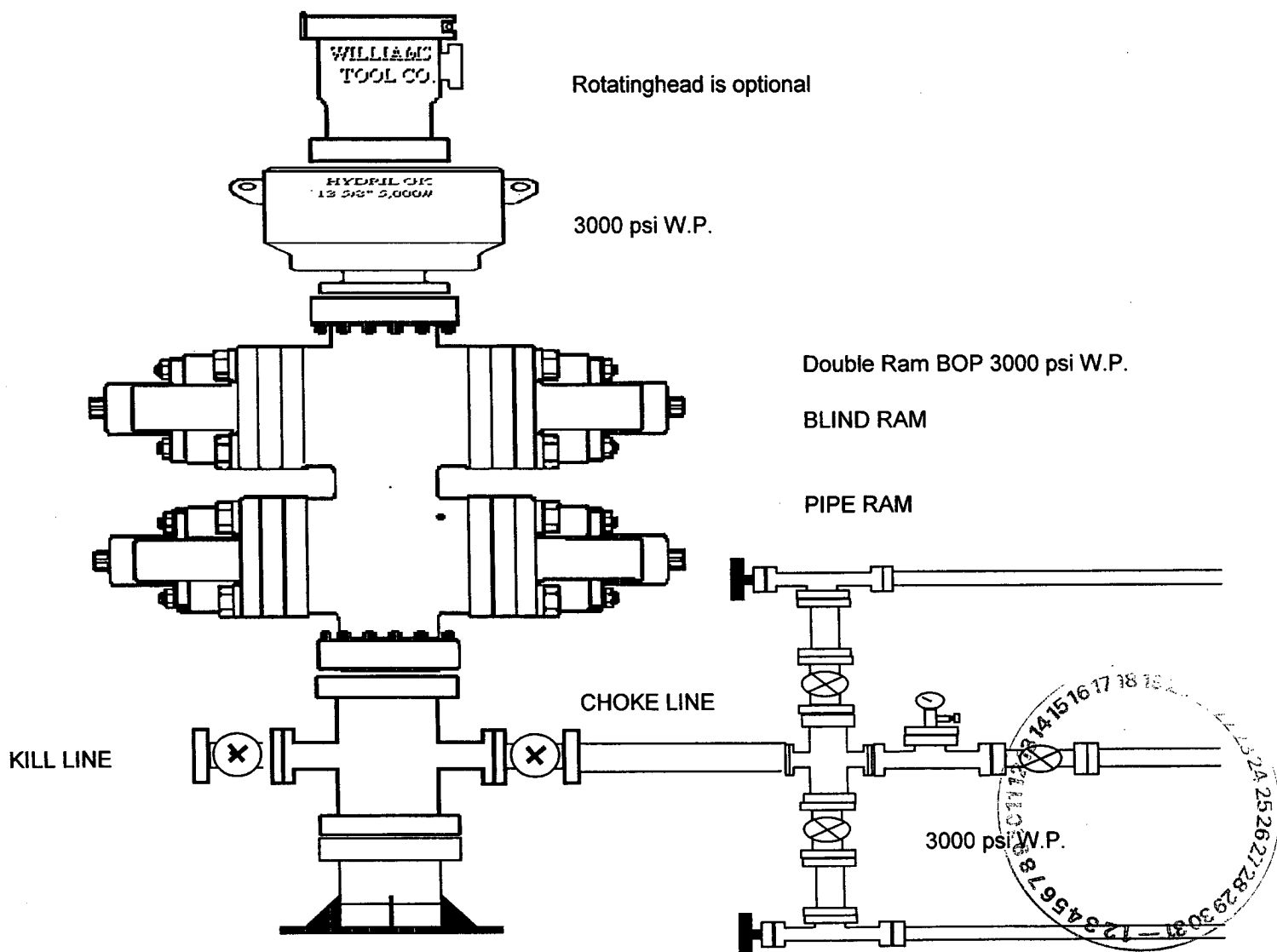

District I
1625 N. French Dr., Hobbs, NM 88240
District II
1301 W. Grand Avenue, Artesia, NM 88210
District III
1000 Rio Brazos Road, Aztec, NM 87410
District IV
1220 S. St. Francis Dr., Santa Fe, NM 87505

State of New Mexico
Energy Minerals and Natural Resources

Form C-144
June 1, 2004

Oil Conservation Division
1220 South St. Francis Dr.
Santa Fe, NM 87505

For drilling and production facilities, submit to appropriate NMOCD District Office.
For downstream facilities, submit to Santa Fe office

Pit or Below-Grade Tank Registration or Closure

Is pit or below-grade tank covered by a "general plan"? Yes ☐ No ☒

Type of action: Registration of a pit or below-grade tank ☒ Closure of a pit or below-grade tank ☐

Operator: Platinum Exploration, Inc. Telephone: 432-687-1664 Ext 123 e-mail address: jfigel@t3wireless.com
Address: 550 W. Texas, Suite 500 Midland, TX 79701
Facility or well name: G T Hanners #1 API #: 35-025-07182 U/L or Qtr/Qtr_O_Sec 18 T 12S R 38E
County: Lea Latitude _____ Longitude _____ NAD: 1927 ☐ 1983 ☐ Surface Owner Federal ☐ State ☐ Private ☒ Indian ☐

Pit

Type: Drilling ☒ Production ☐ Disposal ☐

Workover ☐ Emergency ☐

Lined ☒ Unlined ☐

Liner type: Synthetic ☒ Thickness 12 mil Clay ☐

Pit Volume 1600 bbl

Below-grade tank

Volume: _____ bbl Type of fluid: _____

Construction material: _____

Double-walled, with leak detection? Yes ☐ If not, explain why not. _____

Depth to ground water (vertical distance from bottom of pit to seasonal high water elevation of ground water.) 28'

Less than 50 feet XX	(20 points)
50 feet or more, but less than 100 feet	(10 points)
100 feet or more	(0 points)

Wellhead protection area: (Less than 200 feet from a private domestic water source, or less than 1000 feet from all other water sources.) >1000'

Yes	(20 points)
No XX	(0 points)

Distance to surface water: (horizontal distance to all wetlands, playas, irrigation canals, ditches, and perennial and ephemeral watercourses.) >1000

Less than 200 feet	(20 points)
200 feet or more, but less than 1000 feet	(10 points)
1000 feet or more XX	(0 points)

Ranking Score (Total Points)

20

If this is a pit closure: (1) attach a diagram of the facility showing the pit's relationship to other equipment and tanks. (2) Indicate disposal location: (check the onsite box if you are burying in place) onsite ☐ offsite ☐ If offsite, name of facility _____. (3) Attach a general description of remedial action taken including remediation start date and end date. (4) Groundwater encountered: No ☐ Yes ☐ If yes, show depth below ground surface _____. (5) Attach soil sample results and a diagram of sample locations and excavations.

Additional Comments:

I hereby certify that the information above is true and complete to the best of my knowledge and belief. I further certify that the above-described pit or below-grade tank has been/will be constructed or closed according to NMOCD guidelines ☒, a general permit ☐, or an (attached) alternative OCD-approved plan ☐.

Date: 6/20/05

Printed Name/Title Julie Figel / Agent

Signature Julie Figel

Your certification and NMOCD approval of this application/closure does not relieve the operator of liability should the contents of the pit or tank contaminate ground water or otherwise endanger public health or the environment. Nor does it relieve the operator of its responsibility for compliance with any other federal, state, or local laws and/or regulations.

Approval:

Printed Name/Title

PAUL F. KAUTZ

PETROLEUM ENGINEER

Signature Paul F. Kautz

JUN 24 2005

Date: _____