

CORRECTED

Submit 3 Copies To Appropriate District
Office
District I
1625 N. French Dr., Hobbs, NM 88240
District II
1301 W. Grand Ave., Artesia, NM 88210
District III
1000 Rio Brazos Rd., Aztec, NM 87410
District IV
1220 S. St. Francis Dr., Santa Fe, NM
87505

State of New Mexico
Energy, Minerals and Natural Resources

Form C-103
May 27, 2004

OIL CONSERVATION DIVISION
1220 South St. Francis Dr.
Santa Fe, NM 87505

WELL API NO. 30-025-23883
5. Indicate Type of Lease STATE <input type="checkbox"/> FEE <input checked="" type="checkbox"/>
6. State Oil & Gas Lease No.
7. Lease Name or Unit Agreement Name LANGLIE JAL UNIT
8. Well Number #47
9. OGRID Number 188483
10. Pool name or Wildcat LANGLIE MATTIX (SRQ)
11. Elevation (Show whether DR, RKB, RT, GR, etc.) 3242' GR

SUNDRY NOTICES AND REPORTS ON WELLS
(DO NOT USE THIS FORM FOR PROPOSALS TO DRILL OR TO DEEPEN OR PLUG BACK TO A
DIFFERENT RESERVOIR. USE "APPLICATION FOR PERMIT" (FORM C-101) FOR SUCH
PROPOSALS.)

1. Type of Well: Oil Well <input type="checkbox"/> Gas Well <input checked="" type="checkbox"/> Other <input type="checkbox"/> WIW
2. Name of Operator Phoenix Hydrocarbons Operating
3. Address of Operator P O Box 3638, Midland, Tx 79702
4. Well Location Unit Letter F : 1980 feet from the North line and 1885 feet from the West line Section 5 Township 25S Range 37E NMPM Lea County New Mexico
11. Elevation (Show whether DR, RKB, RT, GR, etc.) 3242' GR
Pit or Below-grade Tank Application <input type="checkbox"/> or Closure <input type="checkbox"/>
Pit type _____ Depth to Groundwater _____ Distance from nearest fresh water well _____ Distance from nearest surface water _____
Pit Liner Thickness: _____ mil Below-Grade Tank: Volume _____ bbls; Construction Material _____

12. Check Appropriate Box to Indicate Nature of Notice, Report or Other Data

NOTICE OF INTENTION TO:	SUBSEQUENT REPORT OF:
PERFORM REMEDIAL WORK <input type="checkbox"/> PLUG AND ABANDON <input type="checkbox"/>	REMEDIAL WORK <input type="checkbox"/> ALTERING CASING <input type="checkbox"/>
TEMPORARILY ABANDON <input type="checkbox"/> CHANGE PLANS <input type="checkbox"/>	COMMENCE DRILLING OPNS. <input type="checkbox"/> P AND A <input type="checkbox"/>
PULL OR ALTER CASING <input type="checkbox"/> MULTIPLE COMPL <input type="checkbox"/>	CASING/CEMENT JOB <input type="checkbox"/>
OTHER: <input type="checkbox"/>	OTHER: REPAIR CASING LEAK/WELL INTEGRITY <input type="checkbox"/>

13. Describe proposed or completed operations. (Clearly state all pertinent details, and give pertinent dates, including estimated date of starting any proposed work). SEE RULE 1103. For Multiple Completions: Attach wellbore diagram of proposed completion or recompletion.

325
6/28/05 RU dig out around wellhead; found hole in 4 1/2" casing; repaired leak; pressured up to 1000 psi, held for 30 min; Witnessed by Buddy Hill with OCD. Restored to injection. Please find attached chart.

CORRECTION

PRESSURE

11/3-31/05

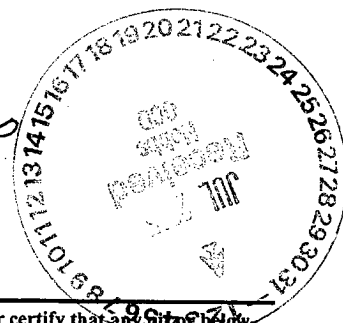

I hereby certify that the information above is true and complete to the best of my knowledge and belief. I further certify that any pit or below grade tank has been/will be constructed or closed according to NMOCD guidelines ☐, a general permit ☐ or an (attached) alternative OCD-approved plan ☐.

SIGNATURE Phyllis R. Gunter TITLE Agent DATE 6/28/05

Type or print name Phyllis R. Gunter E-mail address: PHYLLIS@AOL.COM Telephone No. 432-686-986
For State Use Only

APPROVED BY: Gary W. Wink TITLE OCD FIELD REPRESENTATIVE II/STAFF MANAGER DATE _____
Conditions of Approval (if any):

JUL 06 2005

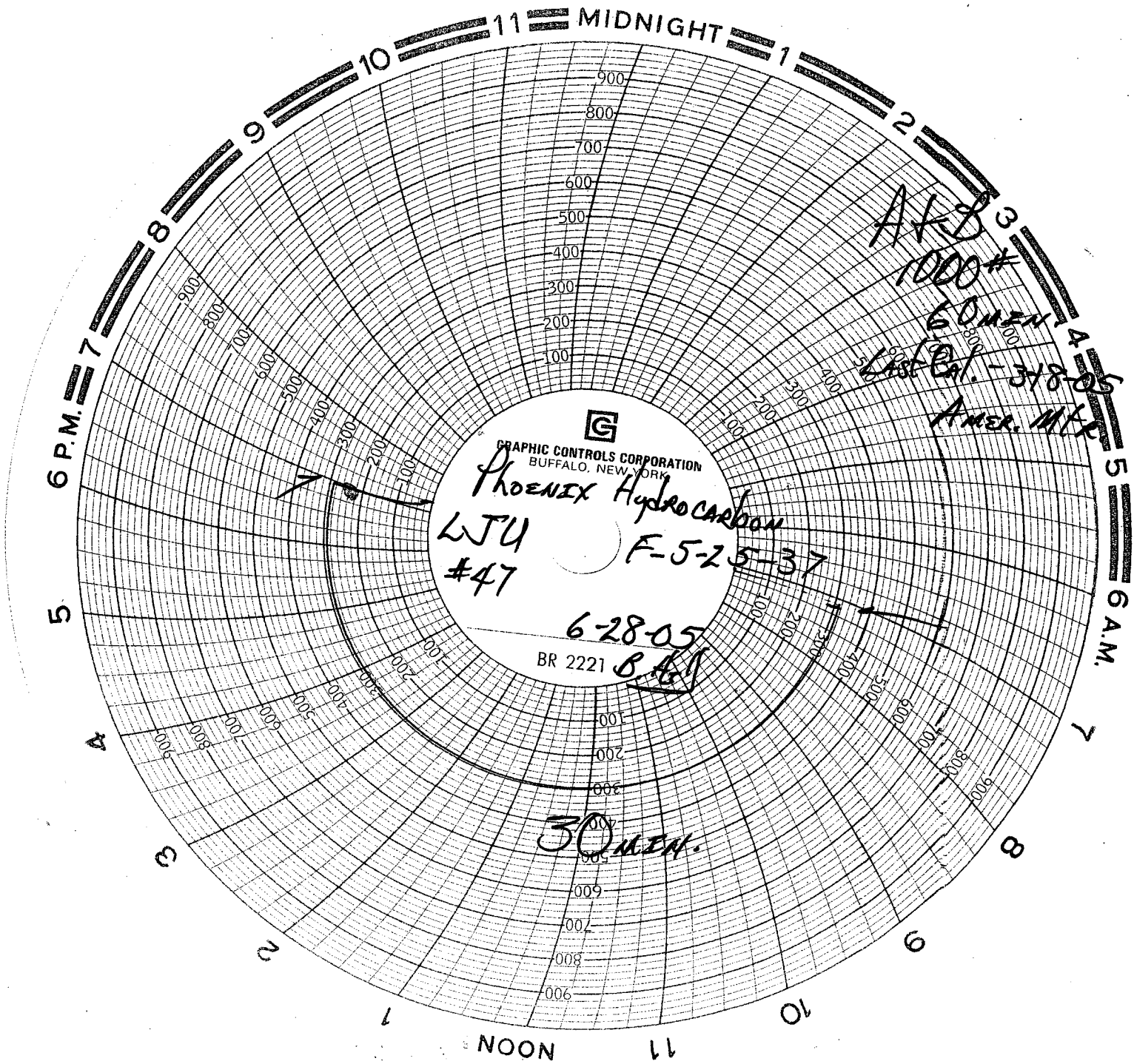

GRAPHIC CONTROLS CORPORATION
BUFFALO, NEW YORK

Phoenix Hydrocarbon

LJU
#47

F-5-25-37

6-28-05

BR 2221 B.A.

30 MIN.

AKS 3
1000#
60 MIN.
Last Cal. - 348-05
Amer. Mfr.