

Submit 3 Copies To Appropriate District  
Office  
District I  
1625 N. French Dr., Hobbs, NM 88240  
District II  
1301 W. Grand Ave., Artesia, NM 88210  
District III  
1000 Rio Brazos Rd., Aztec, NM 87410  
District IV  
20 S. St. Francis Dr., Santa Fe, NM  
87505

State of New Mexico  
Energy, Minerals and Natural Resources

Form C-103  
May 27, 2004

OIL CONSERVATION DIVISION  
1220 South St. Francis Dr.  
Santa Fe, NM 87505

WELL API NO. 30-025-03392
5. Indicate Type of Lease STATE <input checked="" type="checkbox"/> FEE <input type="checkbox"/>
6. State Oil & Gas Lease No. B-1400-14
7. Lease Name or Unit Agreement Name State L
8. Well Number 4
9. OGRID Number 004537
10. Pool name or Wildcat Eumont Yates Seven Rivers Queen

11. Elevation (Show whether DR, RKB, RT, GR, etc.)  
3572' DF

Pit or Below-grade Tank Application ☐ or Closure ☐

Pit type \_\_\_\_\_ Depth to Groundwater \_\_\_\_\_ Distance from nearest fresh water well \_\_\_\_\_ Distance from nearest surface water \_\_\_\_\_

Pit Liner Thickness: \_\_\_\_\_ mil Below-Grade Tank: Volume \_\_\_\_\_ bbls; Construction Material \_\_\_\_\_

12. Check Appropriate Box to Indicate Nature of Notice, Report or Other Data

NOTICE OF INTENTION TO:

PERFORM REMEDIAL WORK ☐ PLUG AND ABANDON ☐  
TEMPORARILY ABANDON ☒ CHANGE PLANS ☐  
PULL OR ALTER CASING ☐ MULTIPLE COMPL ☐  
OTHER: ☐

SUBSEQUENT REPORT OF:

REMEDIAL WORK ☐ ALTERING CASING ☐  
COMMENCE DRILLING OPNS. ☐ PLUG AND ABANDON ☐  
CASING/CEMENT JOB ☐  
OTHER: ☐

13. Describe proposed or completed operations. (Clearly state all pertinent details, and give pertinent dates, including estimated date of starting any proposed work). SEE RULE 1103. For Multiple Completions: Attach wellbore diagram of proposed completion or recompletion.

Citation Oil & Gas Corp. requests approval to Temporarily Abandon this well per the attached procedure.

I hereby certify that the information above is true and complete to the best of my knowledge and belief. I further certify that any pit or below-grade tank has been/will be constructed or closed according to NMOC guidelines ☐, a general permit ☐ or an (attached) alternative OCD-approved plan ☐.

SIGNATURE Debra Harris TITLE Prod/Reg Coordinator DATE 8/11/2005

Type or print name Debra Harris E-mail address: dharris@cogc.com Telephone No. (281) 517-7194

For State Use Only

APPROVED BY: Gary W. Wink ORIGINAL SIGNED BY GARY W. WINK  
Conditions of Approval (if any): FIELD REPRESENTATIVE II/STAFF MANAGER

AUG 16 2005  
DATE

# CITATION OIL AND GAS CORPORATION

## CURRENT WELLBORE DIAGRAM AND INFORMATION

**Well Name:** State L #4      **Field:** Eumont  
**Date:** June 6, 2005      **Location:** 1980' FSL 1980' FEL Section 1  
**County:** Lea      **State:** New Mexico

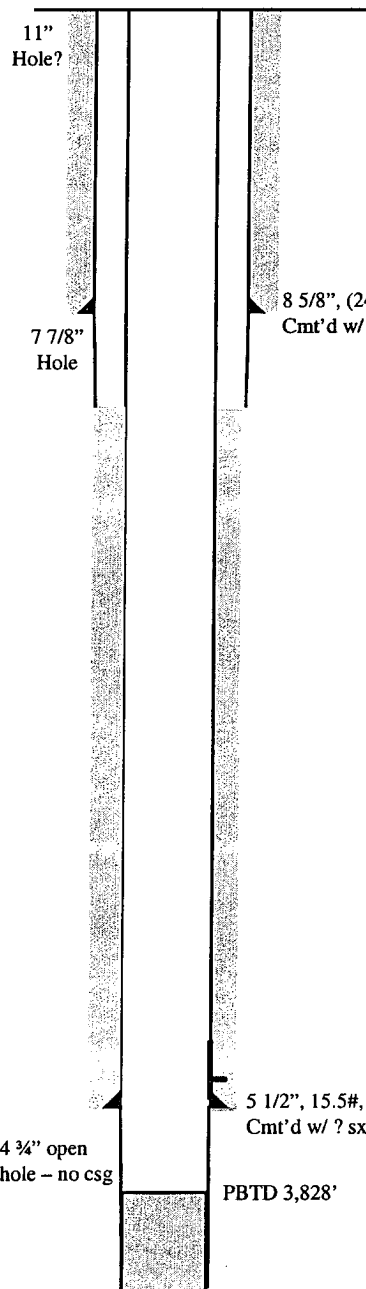

No Unit

**Surface:** 1980' FSL 1980' FEL Section 1,  
T21S-R35E  
Lea County, NM  
**Completed:** 7/1954  
**Elevation:** 3,572' (DF)  
**KB:** 10'

### CASING DETAIL

Size	Weight	Depth
8 5/8"	24?	Surf - 301'
5 1/2"	15.5	Surf - 3780'

PBTD 3,828'

TD @ 3,899'

# CITATION OIL AND GAS CORPORATION

## PROPOSED WELLBORE DIAGRAM AND INFORMATION

**Well Name:** State L #4 **Field:** Eumont  
**Date:** June 6, 2005 **Location:** 1980' FSL 1980' FEL Section 1  
**County:** Lea **State:** New Mexico

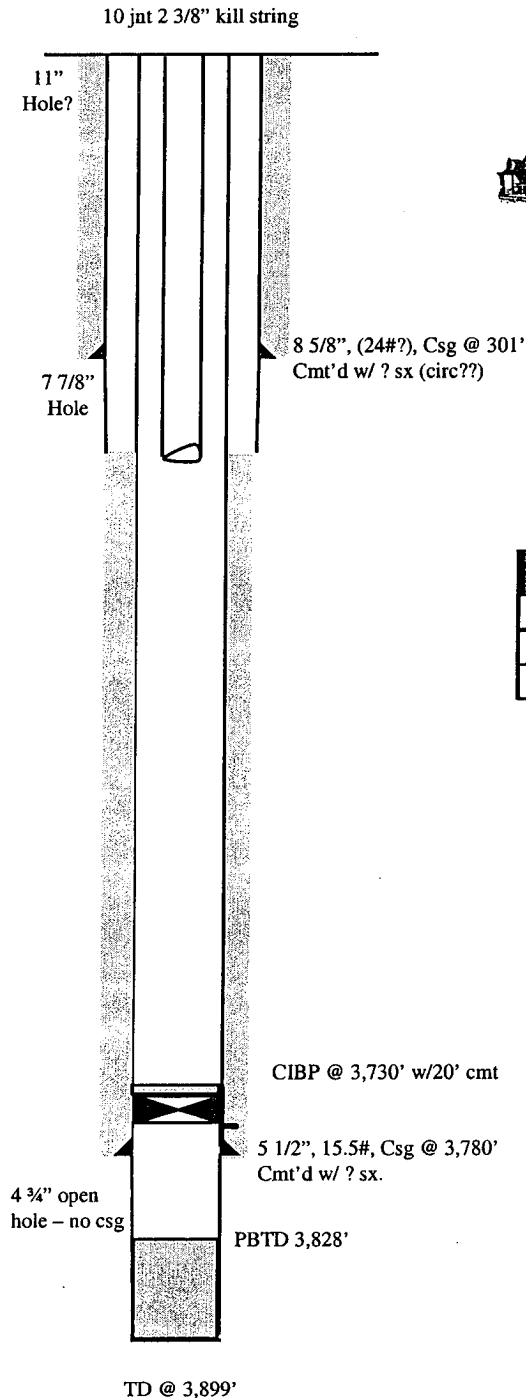

No Unit

**Surface:** 1980' FSL 1980' FEL Section 1,  
T21S-R35E  
Lea County, NM  
**Completed:** 7/1954  
**Elevation:** 3,572' (DF)  
**KB:** 10'

### CASING DETAIL

Size	Weight	Depth
8 5/8"	24?	Surf - 301'
5 1/2"	15.5	Surf - 3780'

### TUBING DETAIL

Qty	Description	Length	Depth
---	KB	10	10
10	Jts 2 3/8", 4.7#, J-55 tbg kill string	310	320

## WORKOVER PROCEDURE

PROJECT: State L #4 – Temporarily Abandon

DRILLED AND COMPLETED: 7/1954 LAST WO: 11/96: Rod part 51 RFS

LOCATION: 1980'FSL and 1980' FEL, Sec 13, T-21S & R-35E

FIELD: Eumont COUNTY: Lea STATE: NM

TD: 3,899' PBTD: 3,828' DATUM: 3,572' DF KB to GL: 10'

### CASING AND LINER RECORD

SIZE	WEIGHT	DEPTH	CEMENT	HOLE SIZE	TOC	REMARKS
8 5/8"	24#	301'	?	11"	?	No drilling records
5 1/2"	15.5#	3,780'	?	7 7/8"	?	

PRESENT FORMATION AND COMPLETION: Queen OH (3,780' – 3,828'PBTD)

TUBING: None

### PROCEDURE

- Notify NMOCD 24 hrs prior to work
  - Locate and rack 3,750' 2 3/8" 4.7# L-80 WS
  - Locate and rack 10 jnts 2 3/8" 4.7# J-55 eue for kill string
1. MIRU PU and equip. NU BOP.
  2. RIH with 4 3/4" MT skirted bit on 2 3/8" 4.7# L-80 eue 8rd WS to +/- 3,740'. POH w/ 2 3/8" WS.
  3. RIH w/ tbg set CIBP for 5 1/2" 15.5# csg and 10 jnts 2 3/8" WS. Dump 2 sx cmt in tbg. FIH w/ 4' perf'd sub and 2 3/8" WS to 3,730'.
  4. Set CIBP @ 3,730'. Rlse from CIBP & dump cmt. POH w 2 3/8" WS. WOC. **Note: Do not run CIBP on WL.**
  5. Pressure test casing to 500 psi for 15 minutes.
  6. RIH w/ 10 jnt 2 3/8" J-55 kill string.
  7. RD. MO.