

District I
1625 N. French Dr., Hobbs, NM 88240
District II
1301 W. Grand Ave., Artesia, NM 88210
District III
1000 Rio Brazos Rd., Aztec, NM 87410
District IV
1220 S. St. Francis Dr., Santa Fe, NM
87505

OIL CONSERVATION DIVISION
1220 South St. Francis Dr.
Santa Fe, NM 87505

WELL API NO. 30-025-03469
5. Indicate Type of Lease STATE <input checked="" type="checkbox"/> FEE <input type="checkbox"/>
6. State Oil & Gas Lease No. B-1167
7. Lease Name or Unit Agreement Name State H
8. Well Number 7
9. OGRID Number 004537
10. Pool name or Wildcat Eumont Yates Seven Rivers Queen

SUNDRY NOTICES AND REPORTS ON WELLS
(DO NOT USE THIS FORM FOR PROPOSALS TO DRILL OR TO DEEPEN OR PLUG BACK TO A
DIFFERENT RESERVOIR. USE "APPLICATION FOR PERMIT" (FORM C-101) FOR SUCH
PROPOSALS.)

1. Type of Well: Oil Well ☒ Gas Well ☐ Other ☐

2. Name of Operator
Citation Oil & Gas Corp.

3. Address of Operator
P.O. Box 690688, Houston, Texas 77269-0688

4. Well Location

Unit Letter J : 1980 feet from the South line and 1980 feet from the East line
Section 13 Township 21S Range 35E NMPM Lea County

11. Elevation (Show whether DR, RKB, RT, GR, etc.)
3595' DF

Pit or Below-grade Tank Application ☐ or Closure ☐

Pit type _____ Depth to Groundwater _____ Distance from nearest fresh water well _____ Distance from nearest surface water _____

Pit Liner Thickness: _____ mil Below-Grade Tank: Volume _____ bbls; Construction Material _____

12. Check Appropriate Box to Indicate Nature of Notice, Report or Other Data

NOTICE OF INTENTION TO:

PERFORM REMEDIAL WORK ☐ PLUG AND ABANDON ☐
TEMPORARILY ABANDON ☒ CHANGE PLANS ☐
PULL OR ALTER CASING ☐ MULTIPLE COMPL ☐

OTHER: ☐

SUBSEQUENT REPORT OF:

REMEDIAL WORK ☐ ALTERING CASING ☐
COMMENCE DRILLING OPNS. ☐ PLUG AND ABANDON ☐
CASING/CEMENT JOB ☐

OTHER: ☐

13. Describe proposed or completed operations. (Clearly state all pertinent details, and give pertinent dates, including estimated date of starting any proposed work). SEE RULE 1103. For Multiple Completions: Attach wellbore diagram of proposed completion or recompletion.

Citation Oil & Gas Corp. requests approval to Temporarily Abandon this well per the attached procedure.



I hereby certify that the information above is true and complete to the best of my knowledge and belief. I further certify that any pit or below-grade tank has been/will be constructed or closed according to NMOCD guidelines ☐, a general permit ☐ or an (attached) alternative OCD-approved plan ☐.

SIGNATURE Debra Harris TITLE Prod/Reg Coordinator DATE _____

Type or print name Debra Harris E-mail address: dharris@cogc.com Telephone No (281) 517-7194

For State Use Only

APPROVED BY: Gary W. Wink
Conditions of Approval (if any):

ORIGINAL SIGNED BY
GARY W. WINK
OG FIELD REPRESENTATIVE II/STAFF MANAGER

AUG 16 2005
DATE

CITATION OIL AND GAS CORPORATION

CURRENT WELLBORE DIAGRAM AND INFORMATION

Well Name: State H #7 **Field:** Eumont
Date: June 3, 2005 **Location:** 1980' FSL 1980' FEL Section 13
County: Lea **State:** New Mexico

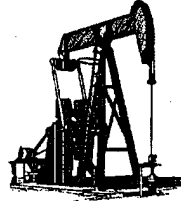
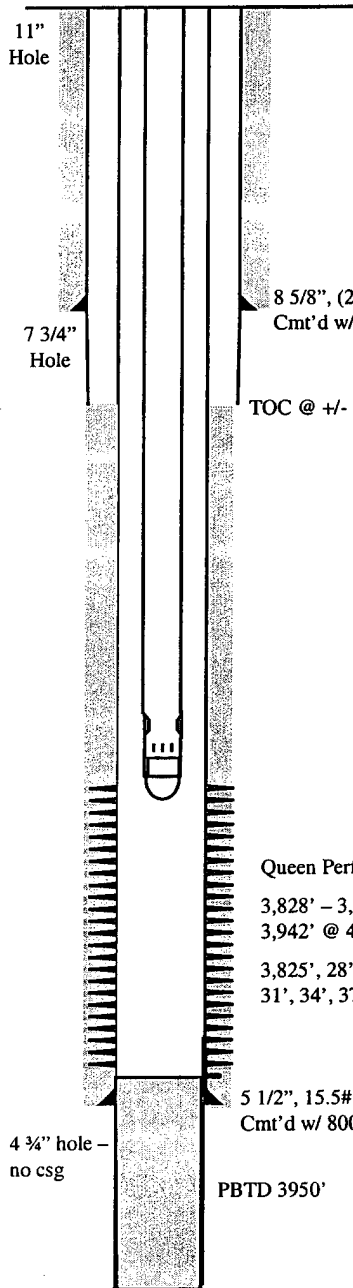

No Unit

Surface: 1980' FSL 1980' FEL Section 13,
T21S-R35E
Lea County, NM
Completed: 5/1954
Elevation: 3,595' (DF)
KB: 8'

CASING DETAIL

Size	Weight	Depth
8 5/8"	24?	Surf - 308'
5 1/2"	15.5	Surf - 3961'

TUBING DETAIL

Qty	Description	Length	Depth
—	KB	8	8
125	Jts 2 3/8", 4.7#, J-55 tbg	3875	3883
1	2 3/8" SN	1	3884
1	Jt 2 3/8", 4.7#, J-55 IPC tbg	31	3915
1	Jt 2 3/8", 4.7#, J-55 tbg SOPMA	20	3935

Queen Perfs:

3,828' - 3,834', 3,841' - 3,845', 3,851' - 3,856', 3,871 - 3,882', 3,894' - 3,906', 3,910' - 3,942' @ 4JSPF

3,825', 28', 31', 34', 43', 46', 49', 72', 75', 78', 81', 84', 99', 3902', 05', 08', 13', 22', 25', 28', 31', 34', 37', 40', 43' (25 holes)

5 1/2", 15.5#, Csg @ 3,961'
Cmt'd w/ 800 sx.

PBTD 3950'

TD @ 4,043'

CITATION OIL AND GAS CORPORATION

PROPOSED WELLBORE DIAGRAM AND INFORMATION

Well Name: State H #7 Field: Eumont
 Date: June 3, 2005 Location: 1980' FSL 1980' FEL Section 13
 County: Lea State: New Mexico

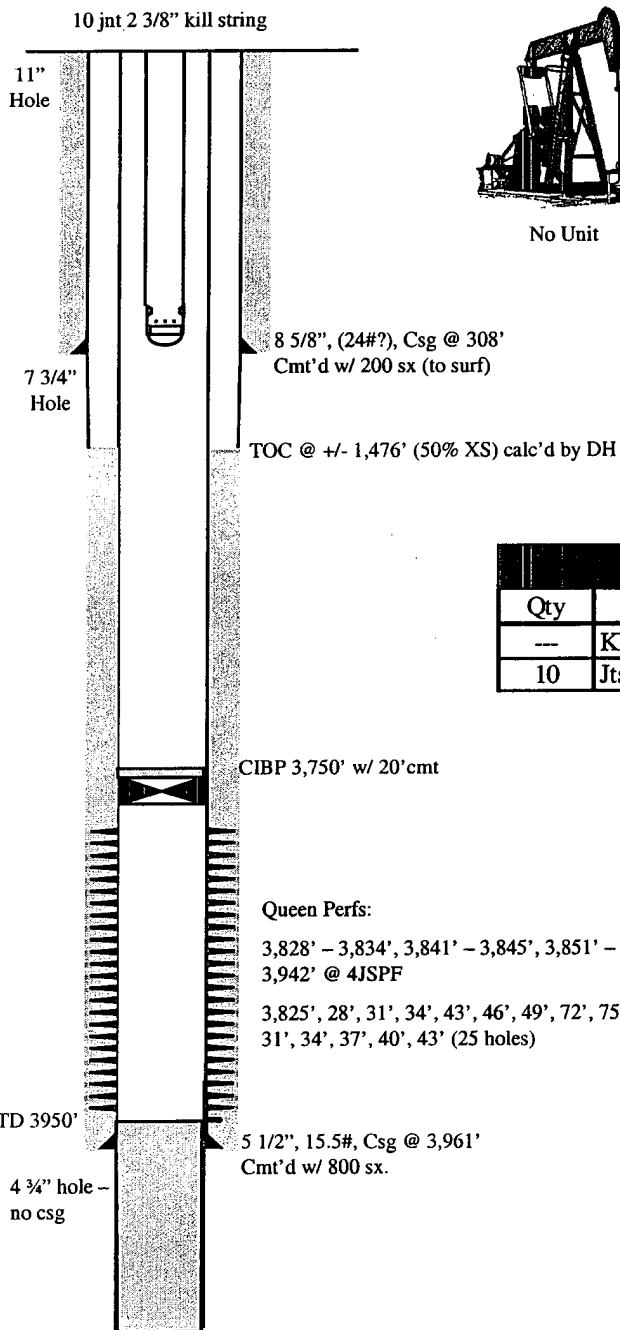

No Unit

Surface: 1980' FSL 1980' FEL Section 13,
T21S-R35E
Lea County, NM
 Completed: 5/1954
 Elevation: 3,595' (DF)
 KB: 8'

CASING DETAIL

Size	Weight	Depth
8 5/8"	24?	Surf - 308'
5 1/2"	15.5	Surf - 3961'

TUBING DETAIL

Qty	Description	Length	Depth
---	KB	8	8
10	Jts 2 3/8", 4.7#, J-55 tbg	310	318

Queen Perfs:

3,828' - 3,834', 3,841' - 3,845', 3,851' - 3,856', 3,871 - 3,882', 3,894' - 3,906', 3,910' - 3,942' @ 4JSPF

3,825', 28', 31', 34', 43', 46', 49', 72', 75', 78', 81', 84', 99', 3902', 05', 08', 13', 22', 25', 28', 31', 34', 37', 40', 43' (25 holes)

WORKOVER PROCEDURE

PROJECT: State H #7 – Temporarily Abandon

DRILLED AND COMPLETED: 5/1954 LAST WO: 3/96: Recover pump-rods for State H #4

LOCATION: 1980'FSL and 1980' FEL, Sec 13, T-21S & R-35E

FIELD: Eumont COUNTY: Lea STATE: NM

TD: 4,043' PBTD: 3,950' DATUM: 3,595' DF KB to GL: 8'

CASING AND LINER RECORD

SIZE	WEIGHT	DEPTH	CEMENT	HOLE SIZE	TOC	REMARKS
8 5/8"	24#	308'	200 sx	11"	surf	calc
5 1/2"	15.5#	3,961'	800 sx	7 3/4"	1,476'	TOC by DH

PRESENT FORMATION AND COMPLETION: Queen perms (3,825' – 3,943')

TUBING: 125 jnts 2 3/8" 4.7# J-55, 2 3/8" SN, 1 jnt 2 3/8" IPC, 1 jnt 2 3/8" MA (pulled 3/96?)

PROCEDURE

- Notify NMOCD 24 hrs prior to work
- Locate and rack 3,750' 2 7/8" 6.5# L-80 WS
- Locate and rack 10 jnts 2 3/8" 4.7# J-55 eue tbg for kill string

1. MIRU PU and equip. NU BOP.
2. RIH with 4 3/4" MT skirted bit on 2 3/8" 4.7# L-80 eue 8rd WS to +/- 3,775'. POH w/ 2 3/8" WS.
3. RIH w/ tbg set CIBP for 5 1/2" 15.5# csg and 10 jnts 2 3/8" WS. Dump 2 sx cmt in tbg. FIH w/ 4' perf'd sub and 2 3/8" WS to 3,750'.
4. Set CIBP @ 3,750'. Rlse from CIBP & dump cmt. POH w 2 3/8" WS. WOC. **Note: Do not run CIBP on WL.**
5. Pressure test casing to 500 psi for 15 minutes.
6. RIH w/ 10 jnt 2 3/8" J-55 kill string.
7. RD. MO.