

Form 3160-5
(April 2004)

UNITED STATES
DEPARTMENT OF THE INTERIOR
BUREAU OF LAND MANAGEMENT

FORM APPROVED
OMB No. 1004-0137
Expires: March 31, 2007

SUNDRY NOTICES AND REPORTS ON WELLS

Do not use this form for proposals to drill or to re-enter an abandoned well. Use Form 3160-3 (APD) for such proposals.

SUBMIT IN TRIPLICATE- Other instructions on reverse side.

1. Type of Well
☒ Oil Well ☐ Gas Well ☐ Other

2. Name of Operator **Breck Operating Corp.**

3a. Address
P.O. Box 911, Breckenridge, Texas 76424

3b. Phone No. (include area code)
254-559-3355

4. Location of Well (Footage, Sec., T., R., M., or Survey Description)
Sec 33 T22S R36E SESW 660 FSL 1980 FWL

5. Lease Serial No.

NMLC030133B

6. If Indian, Allottee or Tribe Name

7. If Unit or CA/Agreement, Name and/or No.

NMNM71034A

8. Well Name and No.

South Eunice 63

9. API Well No.

30-025-09128-00-S1

10. Field and Pool, or Exploratory Area
S Eunice

11. County or Parish, State

Lea County, NM

12. CHECK APPROPRIATE BOX(ES) TO INDICATE NATURE OF NOTICE, REPORT, OR OTHER DATA

TYPE OF SUBMISSION	TYPE OF ACTION			
<input type="checkbox"/> Notice of Intent	<input type="checkbox"/> Acidize	<input type="checkbox"/> Deepen	<input type="checkbox"/> Production (Start/Resume)	<input type="checkbox"/> Water Shut-Off
<input checked="" type="checkbox"/> Subsequent Report	<input type="checkbox"/> Alter Casing	<input type="checkbox"/> Fracture Treat	<input type="checkbox"/> Reclamation	<input type="checkbox"/> Well Integrity
<input type="checkbox"/> Final Abandonment Notice	<input type="checkbox"/> Casing Repair	<input type="checkbox"/> New Construction	<input type="checkbox"/> Recomplete	<input type="checkbox"/> Other
	<input type="checkbox"/> Change Plans	<input type="checkbox"/> Plug and Abandon	<input checked="" type="checkbox"/> Temporarily Abandon	
	<input type="checkbox"/> Convert to Injection	<input type="checkbox"/> Plug Back	<input type="checkbox"/> Water Disposal	

13. Describe Proposed or Completed Operation (clearly state all pertinent details, including estimated starting date of any proposed work and approximate duration thereof. If the proposal is to deepen directionally or recompleate horizontally, give subsurface locations and measured and true vertical depths of all pertinent markers and zones. Attach the Bond under which the work will be performed or provide the Bond No. on file with BLM/BIA. Required subsequent reports shall be filed within 30 days following completion of the involved operations. If the operation results in a multiple completion or recompleation in a new interval, a Form 3160-5 shall be filed once testing has been completed. Final Abandonment Notices shall be filed only after all requirements, including reclamation, have been completed, and the operator has determined that the site is ready for final inspection.)

Breck Operating Corp. is requesting renewal of TA status of the above mentioned well due to potential changes in operation of the waterflood. A successful MIT was performed on July 30, 2004 and witnessed by Pat Hutchings.

APPROVED FOR 11 MONTH PERIOD

ENDING 7-30-05

APPROVED

AUG 16 2005

GARY GOURLEY
PETROLEUM ENGINEER

14. I hereby certify that the foregoing is true and correct
Name (Printed/Typed)

Donald R. Craig

Title **District Engineer**

Signature

Donald R. Craig

Date

08/03/2005

THIS SPACE FOR FEDERAL OR STATE OFFICE USE

Approved by

Title

Conditions of approval, if any, are attached. Approval of this notice does not warrant or certify that the applicant holds legal or equitable title to those rights in the subject land which would entitle the applicant to conduct operations thereon.

Title 18 U.S.C. Section 1001 and Title 43 U.S.C. Section 1212, make it a crime to knowingly make any false, fictitious or fraudulent statements or representations as to the facts.

(Instructions on page 2)

Discussed BLM policy and intent to plug inactive wells with Don Craig (Breck Operating). This well has history of TA and No Production. Additional one Year TA status allowed.

United

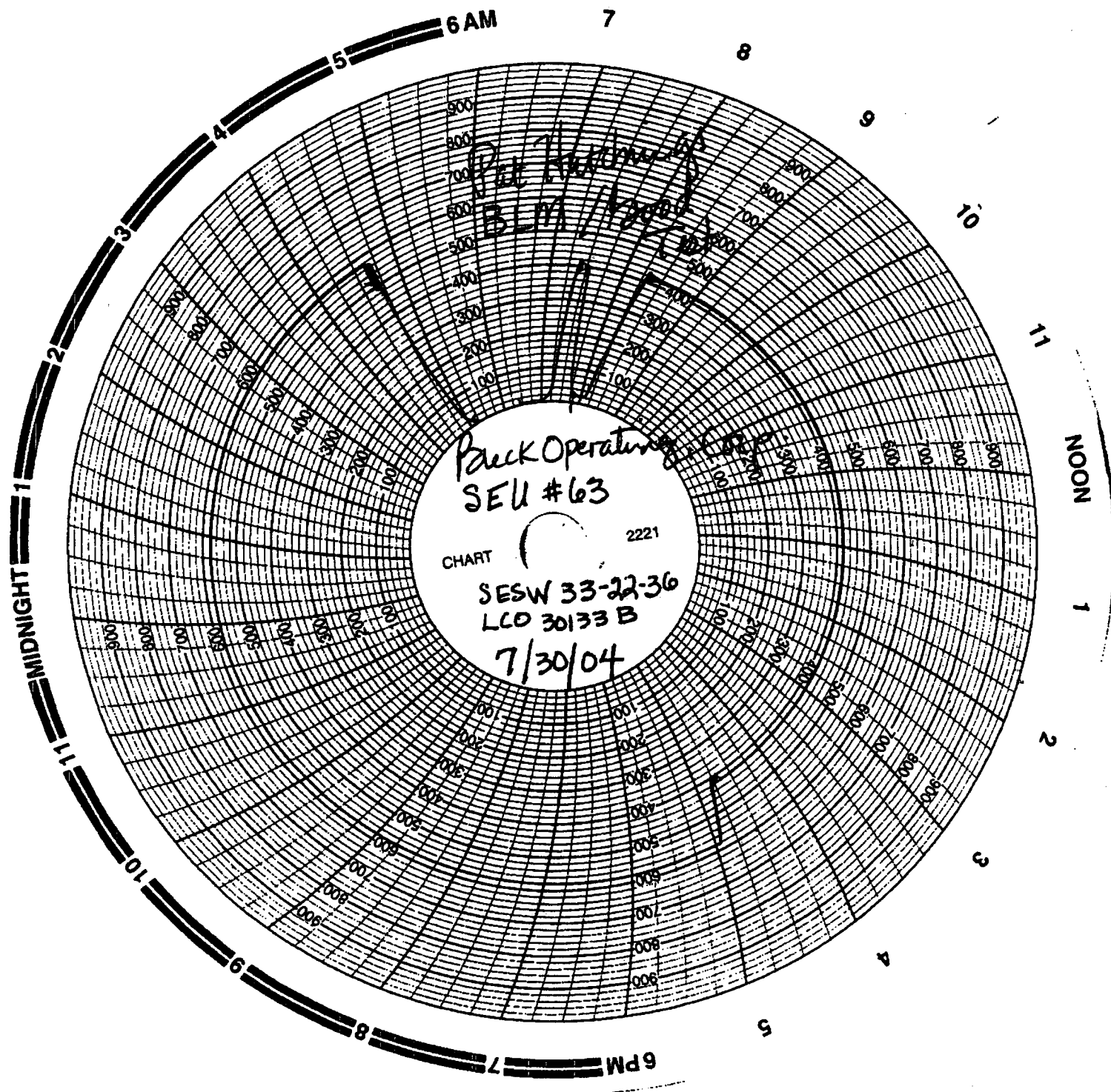

Pit Raining
BLM / 1200

Puck Operating
SEU #63

CHART 2221

SESW 33-22-36
LCO 30133 B
7/30/04