

Submit 3 Copies To Appropriate District  
Office  
District I  
1625 N. French Dr., Hobbs, NM 87240  
District II  
811 South First, Artesia, NM 87210  
District III  
1000 Rio Brazos Rd., Aztec, NM 87410  
District IV  
2040 South Pacheco, Santa Fe, NM 87505

State of New Mexico  
Energy, Minerals and Natural Resources

OIL CONSERVATION DIVISION  
2040 South Pacheco  
Santa Fe, NM 87505

Form C-103  
Revised March 25, 1999

**SUNDRY NOTICES AND REPORTS ON WELLS**  
(DO NOT USE THIS FORM FOR PROPOSALS TO DRILL OR TO DEEPEN OR PLUG BACK TO A DIFFERENT RESERVOIR. USE "APPLICATION FOR PERMIT" (FORM C-101) FOR SUCH PROPOSALS.)

1. Type of Well:  
Oil Well ☐ Gas Well ☐ Other Water Injection

2. Name of Operator  
ConocoPhillips Company

3. Address of Operator  
4001 Penbrook Street Odessa, TX 79762

4. Well Location

Unit Letter K : 2600 feet from the South line and 2500 feet from the West line

Section 32 Township 17-S Range 35-W NMPM County Lea

10. Elevation (Show whether DR, RKB, RT, GR, etc.)  
3962' GL

WELL API NO.  
30-025-26649

5. Indicate Type of Lease  
STATE ☒ FEE ☐

6. State Oil & Gas Lease No.  
B-1576-3

7. Lease Name or Unit Agreement Name:  
East Vacuum GB/SA Unit  
Tract 3229

8. Well No.  
007

9. Pool name or Wildcat  
Vacuum GB/SA

11. Check Appropriate Box to Indicate Nature of Notice, Report, or Other Data

NOTICE OF INTENTION TO:

PERFORM REMEDIAL WORK ☐ PLUG AND ABANDON ☐  
TEMPORARILY ABANDON ☐ CHANGE PLANS ☐  
PULL OR ALTER CASING ☐ MULTIPLE COMPLETION ☐

SUBSEQUENT REPORT OF:

REMEDIAL WORK ☐ ALTERING CASING ☐  
COMMENCE DRILLING OPNS. ☐ PLUG AND ABANDONMENT ☐  
CASING TEST AND CEMENT JOB ☐

OTHER:

☒ OTHER: Repair Tubing leak

12. Describe Proposed or Completed Operations (Clearly state all pertinent details, and give pertinent dates, including estimated date of starting any proposed work). SEE RULE 1103. For Multiple Completions: Attach wellbore diagram of proposed completion or recompilation.

02/10/03: MIRU DDU. TBG HAD 500 PSI, BLEW WELL DOWN TO VACUUM TRUCK, CSG HAD 150 PSI, BLEW IT DOWN TO VACUUM TRUCK. RIG UP PUMP TRUCK AND PUMPED 25 BBLS BRINE DOWN TBG TO KILL WELL. UN-FLANGED WELLHEAD AND NU BOP. RIG UP PUMP TRUCK TO KILL WELL, PUMPED 50 BBLS 10# BRINE DOWN TBG. WELL WENT ON A VACUUM. TRIED TO UNSET 7" LOC-SET PACKER. WORKED TBG UP AND DOWN, PACKER WOULD NOT UNSET. SECURE WELL & SHUT DOWN.

02/11/03: RIG UP PUMP TRUCK AND PUMP 50 BBLS 10# BRINE TO KILL WELL. ND BOP TO REMOVE WRAP-AROUND ON WELLHEAD. PUT BOP BACK ON WELL AND UNSET PACKER. COOH LAYING DOWN 130 JTS 2-7/8 TK-70 TBG AND 7" LOC-SET PACKER. PICKUP 40 JTS 2-7/8 TBG FOR KILL STRING. SECURE WELL AND SHUT DOWN.

\*\*\* CONTINUED ON BACK \*\*\*

I hereby certify that the information above is true and complete to the best of my knowledge and belief.

SIGNATURE Alva Franco TITLE HSE/Regulatory Affairs Asst. DATE 04/08/03

Type or print name Alva Franco

Telephone No. 915/368-1665

(This space for State use)

APPROVED BY

Ray W. Wink

OC FIELD REPRESENTATIVE II/STAFF MANAGER

TITLE

DATE

APR 10 2003

Conditions of approval, if any

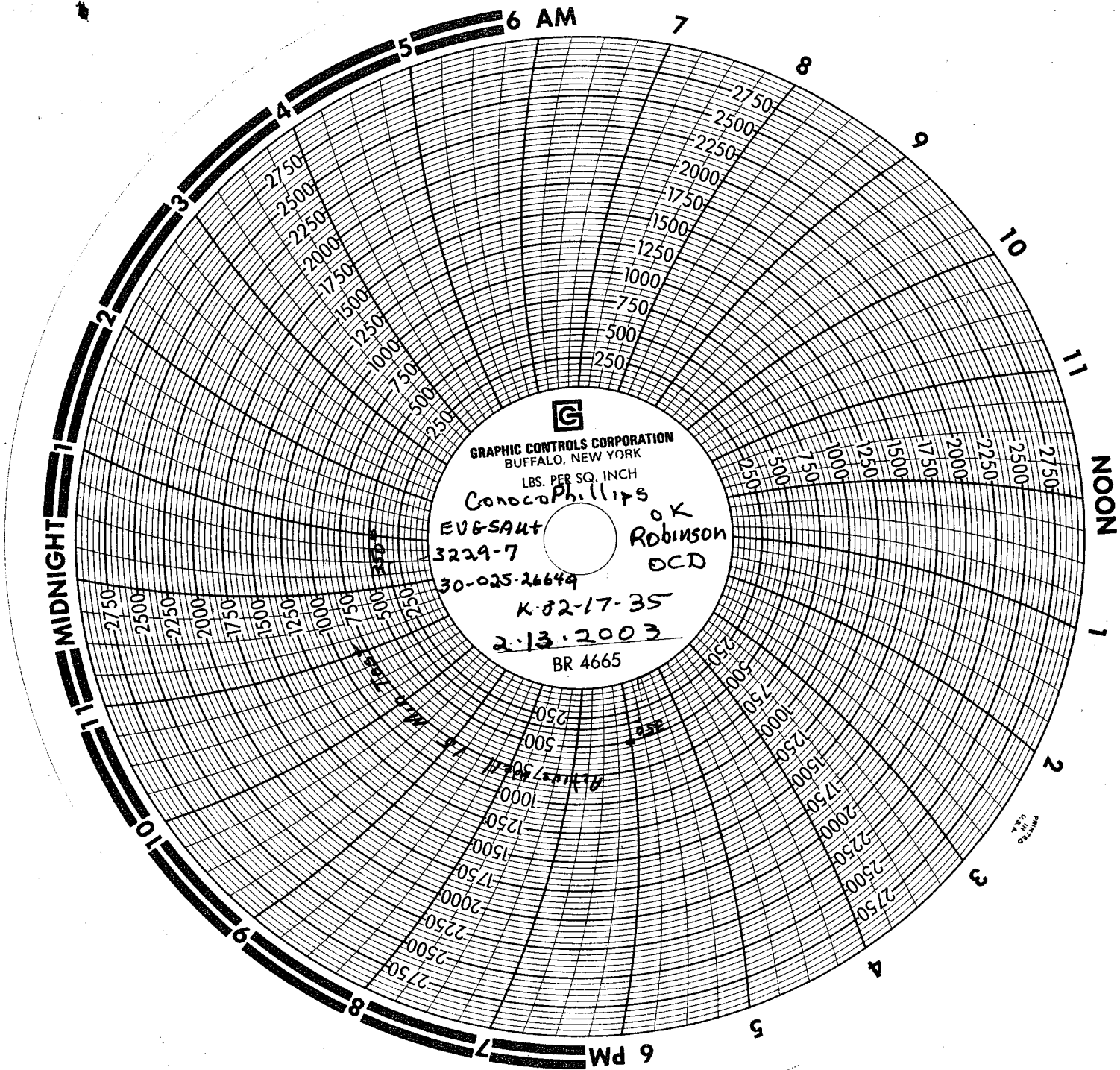

GRAPHIC CONTROLS CORPORATION  
BUFFALO, NEW YORK

LBS. PER SQ. INCH

ConocoPhillips

EVGSAK

3229-7

30-025-26649

K-82-17-35

2-13-2003

BR 4665

OK  
Robinson  
OCD