

UNITED STATES
DEPARTMENT OF THE INTERIOR
BUREAU OF LAND MANAGEMENT
N.M. Oil Cons. DIV-Dist. 2
1301 W Grand Avenue
Artesia, NM 88210FORM APPROVED
OMB No. 1004-0137
Expires: March 31, 2007

SUNDRY NOTICES AND REPORTS ON WELLS

Do not use this form for proposals to drill or to re-enter an abandoned well. Use Form 3160-3 (APD) for such proposals.

SUBMIT IN TRIPLICATE- Other instructions on reverse side.

1. Type of Well <input type="checkbox"/> Oil Well <input checked="" type="checkbox"/> Gas Well <input type="checkbox"/> Other		5. Lease Serial No. NM107379
2. Name of Operator Echo Production, Inc.		6. If Indian, Allottee or Tribe Name
3a. Address PO Box 1210, Graham, TX76450	3b. Phone No. (include area code) 940-549-3292	7. If Unit or CA/Agreement, Name and/or No.
4. Location of Well (Footage, Sec., T., R., M., or Survey Description) 2130' FNL & 660' FWL Unit E Section 25 T10S R29E		8. Well Name and No. Sand Ranch 25 Federal #1
		9. API Well No. 30-005-63741
		10. Field and Pool, or Exploratory Area Sand Ranch - Morrow
		11. County or Parish, State Chaves, NM

12. CHECK APPROPRIATE BOX(ES) TO INDICATE NATURE OF NOTICE, REPORT, OR OTHER DATA

TYPE OF SUBMISSION	TYPE OF ACTION			
<input type="checkbox"/> Notice of Intent	<input type="checkbox"/> Acidize	<input type="checkbox"/> Deepen	<input type="checkbox"/> Production (Start/Resume)	<input type="checkbox"/> Water Shut-Off
<input type="checkbox"/> Subsequent Report	<input type="checkbox"/> Alter Casing	<input type="checkbox"/> Fracture Treat	<input type="checkbox"/> Reclamation	<input type="checkbox"/> Well Integrity
<input type="checkbox"/> Final Abandonment Notice	<input type="checkbox"/> Casing Repair	<input type="checkbox"/> New Construction	<input type="checkbox"/> Recomplete	<input type="checkbox"/> Other
	<input checked="" type="checkbox"/> Change Plans	<input type="checkbox"/> Plug and Abandon	<input type="checkbox"/> Temporarily Abandon	
	<input type="checkbox"/> Convert to Injection	<input type="checkbox"/> Plug Back	<input type="checkbox"/> Water Disposal	

13. Describe Proposed or Completed Operation (clearly state all pertinent details, including estimated starting date of any proposed work and approximate duration thereof. If the proposal is to deepen directionally or recompleat horizontally, give subsurface locations and measured and true vertical depths of all pertinent markers and zones. Attach the Bond under which the work will be performed or provide the Bond No. on file with BLM/BIA. Required subsequent reports shall be filed within 30 days following completion of the involved operations. If the operation results in a multiple completion or recompleat in a new interval, a Form 3160-4 shall be filed once testing has been completed. Final Abandonment Notices shall be filed only after all requirements, including reclamation, have been completed, and the operator has determined that the site is ready for final inspection.)

Application for permit to drill was submitted with a proposed lease road coming from an existing lease road 1428' west of the location. Due to habitat concerns we have been requested to change the proposed lease road to come in from the north off Hwy 380. The attached plat shows the location of both roads. Please amend the permit for the north road.

RECEIVED
NOV 11 2004
OCD-ARTESIA

14. I hereby certify that the foregoing is true and correct
-
- Name (Printed/Typed)

Tom Golden

Title Operations Manager

Signature

Tom Golden

Date

10/25/04

THIS SPACE FOR FEDERAL OR STATE OFFICE USE

Approved by /S/LARRY D. BRAY	Assistant Field Manager Title	Date NOV 09 2004
Conditions of approval, if any, are attached. Approval of this notice does not warrant or certify that the applicant holds legal or equitable title to those rights in the subject lease which would entitle the applicant to conduct operations thereon.	Office ROSWELL FIELD OFFICE	

Title 18 U.S.C. Section 1001 and Title 43 U.S.C. Section 1212, make it a crime for any person knowingly and willfully to make to any department or agency of the United States any false, fictitious or fraudulent statements or representations as to any matter within its jurisdiction.

(Instructions on page 2)

CEMENT TO COVER ALL OIL,
GAS AND WATER BEARING
ZONES i.e., Glorieta

NSL-

SECTION 25, TOWNSHIP 10 SOUTH, RANGE 29 EAST, N.M.P.M.,
CHAVES COUNTY, NEW MEXICO.

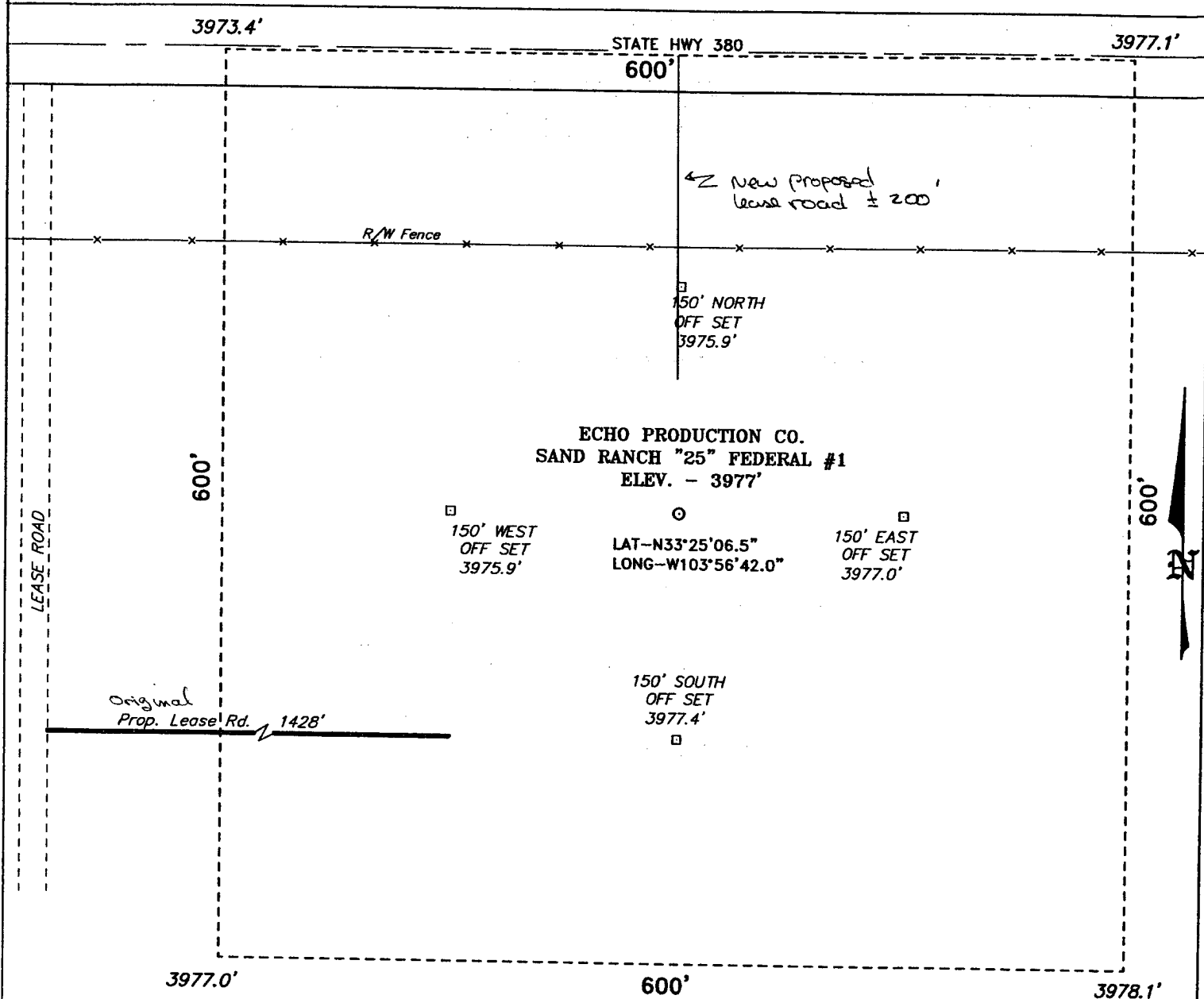

DIRECTIONS TO LOCATION:

FROM THE JUNCTION OF STATE HWY 380 AND STATE HWY 172, GO WEST FOR 11.1 MILES TO A LEASE ROAD; THENCE SOUTH FOR 0.1 MILE TO PROPOSED LEASE ROAD.

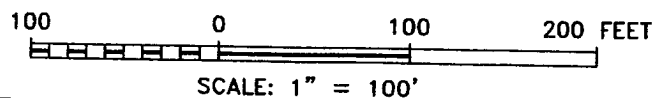

ECHO PRODUCTION CO.

REF: SAND RANCH "25" FED. COM No. 1 / Well Pad Topo

THE SAND RANCH "25" FED. COM No. 1 LOCATED 2130' FROM THE NORTH LINE AND 660' FROM THE WEST LINE OF SECTION 25, TOWNSHIP 10 SOUTH, RANGE 29 EAST, N.M.P.M., CHAVES COUNTY, NEW MEXICO.

BASIN SURVEYS P.O. BOX 1786—HOBBS, NEW MEXICO

W.O. Number: 4285 Drawn By: K. GOAD

Date: 05-18-2004 Disk: KJG CD#4 - 4285A.DWG

Survey Date: 05-14-2004 Sheet 1 of 1 Sheets