

Form 3160-5
(June 1990)

UNITED STATES
DEPARTMENT OF THE INTERIOR
BUREAU OF LAND MANAGEMENT

FORM APPROVED
Budget Bureau No. 1004-0135
Expires: March 31, 1993

5. Lease Designation and Serial No.
NM 62644

6. If Indian, Allottee or Tribe Name

7. If Unit or CA, Agreement Designation

SUNDRY NOTICES AND REPORTS ON WELLS

Do not use this form for proposals to drill or to deepen or reentry to a different reservoir.
Use "APPLICATION FOR PERMIT-" for such proposals

SUBMIT IN TRIPLICATE

1. Type of Well

☐ Oil Well ☒ Gas Well ☐ Other

2. Name of Operator

ConocoPhillips Company

3. Address and Telephone No.

4001 Penbrook Odessa, Texas 79762 432-368-1371

4. Location of Well (Footage, Sec., T., R., M., or Survey Description)

1650' FNL & 2310' FWL

Unit letter F Sec 30, T 21S, R 36E

8. Well Name and No.

Lockhart A-30 # 6

9. API Well No.

30-025-04837

10. Field and Pool, or Exploratory Area

Eumont Yates 7 Rvrs Queen

11. County or Parish, State

Lea, NM

12. CHECK APPROPRIATE BOX(s) TO INDICATE NATURE OF NOTICE, REPORT, OR OTHER DATA

TYPE OF SUBMISSION

☒ Notice of Intent

☐ Subsequent Report

☐ Final Abandonment Notice

TYPE OF ACTION

☒ Abandonment

☐ Recompletion

☐ Plugging Back

☐ Casing Repair

☐ Altering Casing

☐ Other

☐ Change of Plans

☐ New Construction

☐ Non-Routine Fracturing

☐ Water Shut-Off

☐ Conversion to Injection

☐ Dispose Water

(Note: Report results of multiple completion on Well Completion or Recompletion Report and Log form.)

13. Describe Proposed or Completed Operations (Clearly state all pertinent details, and give pertinent dates, including estimated date of starting any proposed work. If well is directionally drilled, give subsurface locations and measured and true vertical depths for all markers and zones pertinent to this work.)

Well was TA'D 1-1999 with CIBP set @ 3275'

1. Tag CIBP with tubing.

2. Circulate well with 9.5# plugging mud.

3. Spot 20 sks of cement 3275'

4. Perf and sqz. 45 sks of cement @ 1690'-1590'. WOC & Tag.

5. Perf and circulate 75 sks of cement @ 338'-surface.

6. Cut off wellhead and anchors 3' BGL. Cap well. Install dry hole marker.

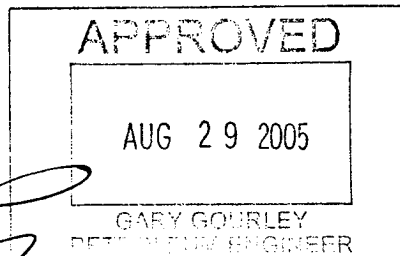

**SEE ATTACHED FOR
CONDITIONS OF APPROVAL**

14. I hereby certify that the foregoing is true and correct

Signed

Title Agent

Date 08/24/05

(This space for Federal or State office use)

Approved by

Title

Date

Conditions of approval, if any:

GWW



UNLOCK YOUR POTENTIAL™

August 24, 2005

**ConocoPhillips Company
Lockhart A-30 # 6
Lea County, New Mexico**

Proposed Plugging Procedure

*RLM
Notify ~~OCD~~ 48 hrs prior to move in.
Notify Digtess 48 hrs prior to move in.*

1. Check wellhead PSI and flow down accordingly.
2. MIRU plugging equipment. ND wellhead NU BOP.
3. PU 2 3/8" workstring and tag CIBP @ 3,275'.
4. Circulate well with plugging mud (70 BBLS 25 sks).
5. Spot 20 sks of cement @ 3,275'.
6. POH with tubing LD excess.
7. RU wireline and perf @ 1,690'.
8. TIH with packer and sqz 45 sks of cement, displace TOC to 1,590'. woc & tag.
9. POH with packer.
10. RU wireline and perf @ 338'.
11. Establish circulation out 5 1/2 x 7 5/8 annulus. Circulate 75 sks of cement to surface.
12. Rig down plugging equipment.
13. Cut off wellhead and anchors 3' BGL. Cap well. Install dry hole marker.
14. Clean location.

ConocoPhillips Company - Permian Area
August 24, 2005
Current Wellbore

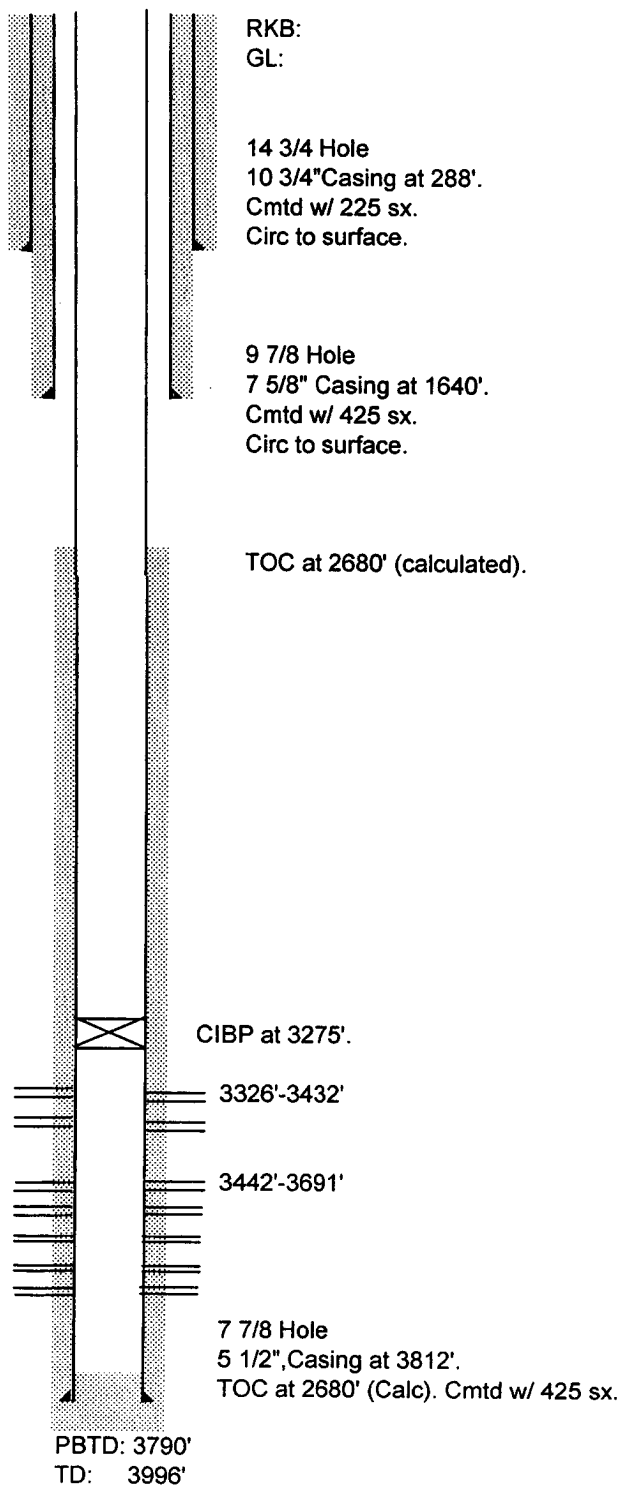

Lease & Well No.:	Lockhart A-30 06
API Number:	30-025-04837
Wellhead:	
Well Category:	
Area:	New Mexico
Subarea:	Hobbs
Legal Description:	1650' FNL & 2310' FWL Sec 30, T-21-S, R-36-E Lea County, New Mexico Oct-37
Spudded:	
Completed:	
History:	
Jan-99	Set CIBP 3275' TA'D well

ConocoPhillips Company - Permian Area

August 24, 2005

Proposed PA Wellbore

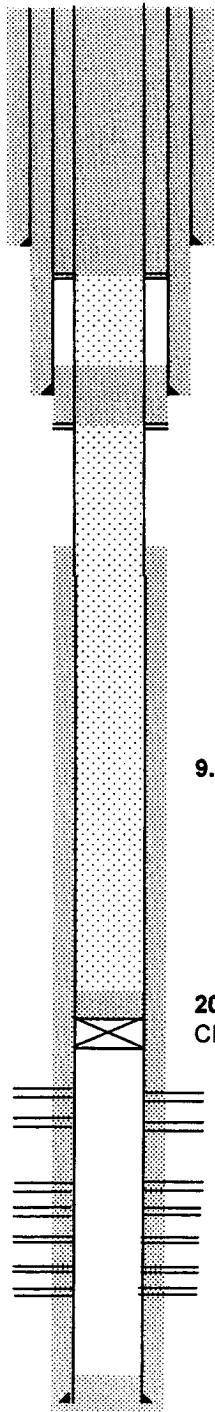

RKB:

GL:

Perf Circ 75 sks 338'-Surface

14 3/4 Hole

10 3/4" Casing at 288'.

Cmtd w/ 225 sx.

Circ to surface.

Perf Sqz 45 sks 1690'-1590'

9 7/8 Hole

7 5/8" Casing at 1640'.

Cmtd w/ 425 sx.

Circ to surface.

TOC at 2680' (calculated).

9.5# Mud Laiden Fluid

20 sks 3275'

CIBP at 3275'.

3326'-3432'

3442'-3691'

7 7/8 Hole

5 1/2" Casing at 3812'.

TOC at 2680' (Calc). Cmtd w/ 425 sx.

PBTD: 3790'

TD: 3996'

Lease & Well No.:

API Number:

Wellhead:

Well Category:

Area:

Subarea:

Legal Description:

Lockhart A-30 06

30-025-04837

New Mexico

Hobbs

1650' FNL & 2310' FWL

Sec 30, T-21-S, R-36-E

Lea County, New Mexico

Oct-37

Spudded:

Completed:

History:

Jan-99

Set CIBP 3275' TA'D well