

District I  
1625 N. French Dr., Hobbs, NM 87240  
District II  
811 South First, Artesia, NM 87210  
District III  
1000 Rio Brazos Rd., Aztec, NM 87410  
District IV  
2040 South Pacheco, Santa Fe, NM 87505

State of New Mexico  
Energy, Minerals and Natural Resources

OIL CONSERVATION DIVISION  
2040 South Pacheco  
Santa Fe, NM 87505

Form C-103  
Revised March 25, 1999

<p><b>SUNDRY NOTICES AND REPORTS ON WELLS</b> (DO NOT USE THIS FORM FOR PROPOSALS TO DRILL OR TO DEEPEN OR PLUG BACK TO A DIFFERENT RESERVOIR. USE "APPLICATION FOR PERMIT" (FORM C-101) FOR SUCH PROPOSALS.)</p>		<p>WELL API NO. 30-025-29738</p>
<p>1. Type of Well: Oil Well <input type="checkbox"/> Gas Well <input type="checkbox"/> Other WIW <input type="checkbox"/></p>		<p>5. Indicate Type of Lease STATE <input type="checkbox"/> FEE <input type="checkbox"/></p>
<p>2. Name of Operator SAGA PETROLEUM LLC</p>		<p>6. State Oil &amp; Gas Lease No. Federal Unit Agreement</p>
<p>3. Address of Operator 415 W WALL, SUITE 1900 MIDLAND, TX 79701</p>		<p>7. Lease Name or Unit Agreement Name CENTRAL CORBIN QUEEN UNIT  Agreement NMNM84603X</p>
<p>4. Well Location  Unit Letter I : 660 feet from the NORTH line and 790 feet from the EAST line  Section 4 Township 18S Range 33E NMPM County LEA</p>		<p>8. Well No. 204</p>
<p>10. Elevation (Show whether DR, RKB, RT, GR, etc.) 3984.8 GR</p>		<p>9. Pool name or Wildcat Corbin Queen, Central</p>

11. Check Appropriate Box to Indicate Nature of Notice, Report or Other Data

NOTICE OF INTENTION TO:

PERFORM REMEDIAL WORK ☐ PLUG AND ABANDON ☐  
TEMPORARILY ABANDON ☐ CHANGE PLANS ☐  
PULL OR ALTER CASING ☐ MULTIPLE COMPLETION ☐  
OTHER: ☐

SUBSEQUENT REPORT OF:

REMEDIAL WORK ☐ ALTERING CASING ☐  
COMMENCE DRILLING OPNS. ☐ PLUG AND ABANDONMENT ☐  
CASING TEST AND CEMENT JOBS ☐  
OTHER: MIT after workover ☒

12. Describe proposed or completed operations. (Clearly state all pertinent details, and give pertinent dates, including estimated date of starting and proposed work). SEE RULE 1103. For Multiple Completions: Attach diagram of proposed completion or recompletion.

4-22-03 Blow well to pit, NDWH, NU BOP, release pkr & POOH w/tbg, HIT jt #124 - continue to pull tbg, PU new pkr, RIH w/tbg & pkr, ND BOP, NU WH, circ pkr fluid, NDWH, set pkr, NUWH, test csg to 500 psi, well full of foam. 2-3/8" cmt lined tbg 130 jts @ 4120' (4118') 2-3/8" x 5-1/2" AD-1 pkr

4-23-03 Press to 560 psi - held for 30 mins - good test - chart attached. Return well to injection

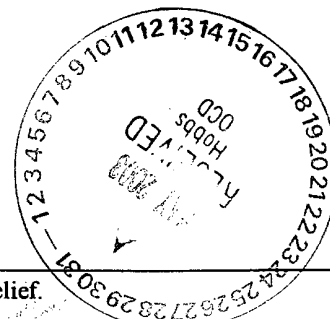

I hereby certify that the information above is true and complete to the best of my knowledge and belief.

SIGNATURE Bonnie Husband TITLE Production Analyst DATE 04/29/2003

Type or print name Bonnie Husband Telephone No. (432)684-4293

(This space for State use) OC FIELD REPRESENTATIVE II/STAFF MANAGER

APPROVED BY Harry W. Wink TITLE OC FIELD REPRESENTATIVE II/STAFF MANAGER DATE MAY 02 2003

Conditions of approval, if any

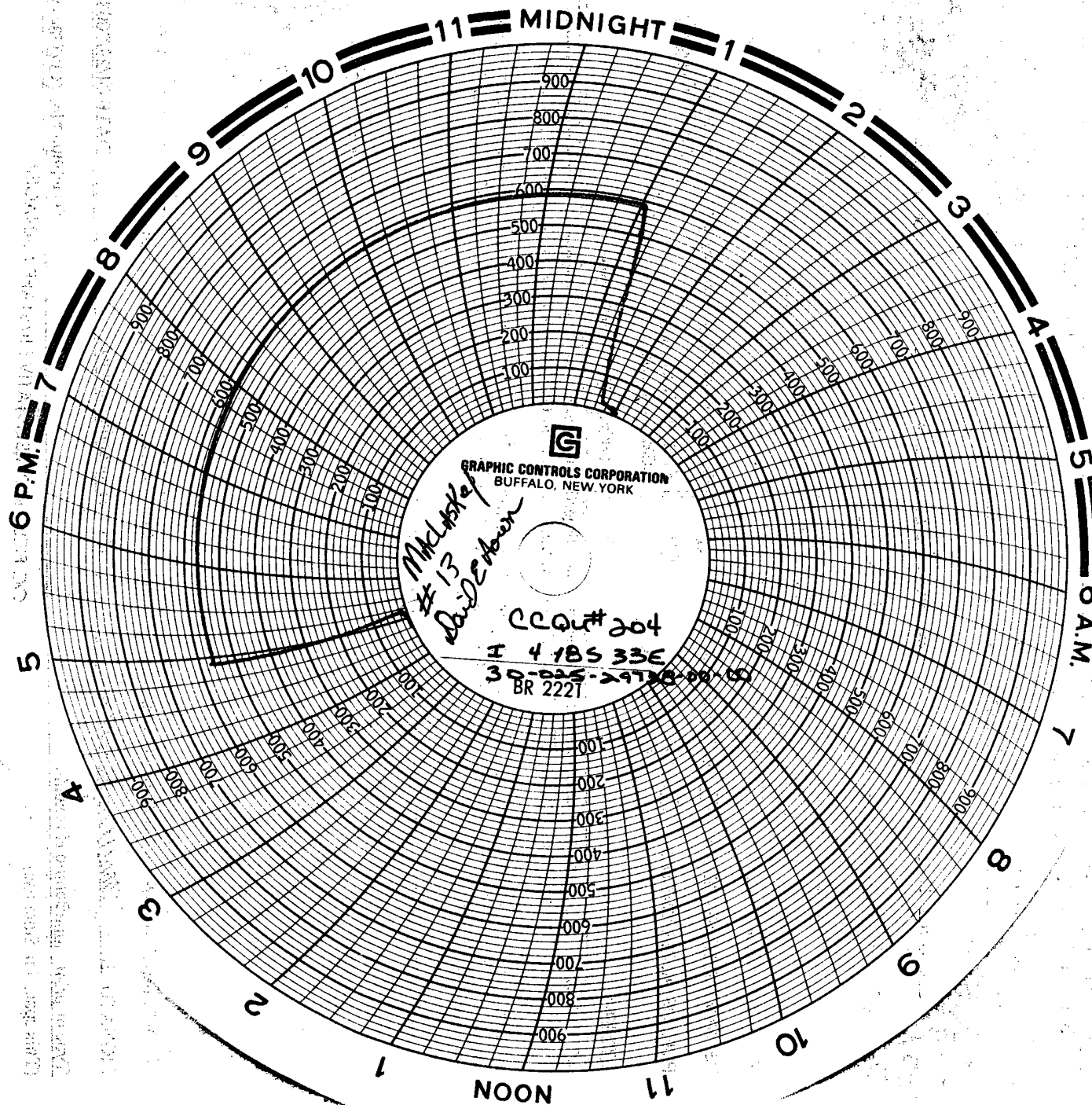

DO NOT WRITE IN THESE SPACES