

DISTRICT I

P.O. Box 1980, Hobbs, NM 88240

DISTRICT II

P.O. Box Drawer DD, Artesia, NM 88210

DISTRICT III

1000 Rio Brazos Rd., Aztec, NM 87410

OIL CONSERVATION DIVISION

P.O. Box 2088

Santa Fe, New Mexico 87504-2088

WELL API NO.	30-025-29668
5. Indicate Type of Lease	STATE <input checked="" type="checkbox"/> FEE <input type="checkbox"/>
6. State Oil / Gas Lease No.	
7. Lease Name or Unit Agreement Name	EUNICE MONUMENT SOUTH UNIT
8. Well No.	150
9. Pool Name or Wildcat	EUNICE MONUMENT GRAYBURG
10. Elevation (Show whether DF, RKB, RT, GR, etc.)	3531' GL

SUNDRY NOTICES AND REPORTS ON WELLS
(DO NOT USE THIS FORM FOR PROPOSALS TO DRILL OR TO DEEPEN OR PLUG BACK TO DIFFERENT RESERVOIR. USE "APPLICATION FOR PERMIT (FORM C-101) FOR SUCH PROPOSALS.

1. Type of Well: OIL WELL ☐ GAS WELL ☐ OTHER WATER INJECTION WELL

2. Name of Operator
CHEVRON USA INC

3. Address of Operator
15 SMITH ROAD, MIDLAND, TX 79705

4. Well Location
Unit Letter E : 1980' Feet From The NORTH Line and 560' Feet From The WEST Line
Section 32 Township 20-S Range 37-E NMPM LEA COUNTY

10. Elevation (Show whether DF, RKB, RT, GR, etc.) 3531' GL

11. Check Appropriate Box to Indicate Nature of Notice, Report, or Other Data

NOTICE OF INTENTION TO:

PERFORM REMEDIAL WORK ☐ PLUG AND ABANDON ☐
TEMPORARILY ABANDON ☐ CHANGE PLANS ☐
PULL OR ALTER CASING ☐
OTHER: REQUEST TA APPROVAL ☒

SUBSEQUENT REPORT OF:

REMEDIAL WORK ☐ ALTERING CASING ☐
COMMENCE DRILLING OPERATION ☐ PLUG AND ABANDONMENT ☐
CASING TEST AND CEMENT JOB ☐
OTHER: ☐

12. Describe Proposed or Completed Operations (Clearly state all pertinent details, and give pertinent dates, including estimated date of starting any proposed work) SEE RULE 1103.

CHEVRON U.S.A. INC. INTENDS TO TEMPORARILY ABANDON THE SUBJECT WELL.
THE INTENDED PROCEDURE AND WELLBORE DIAGRAM IS ATTACHED FOR YOUR APPROVAL.

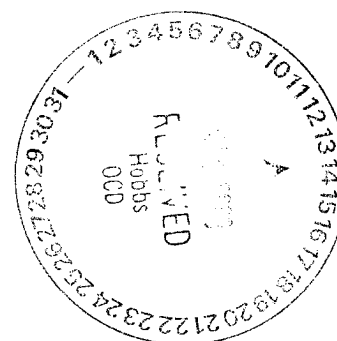

I hereby certify that the information above is true and complete to the best of my knowledge and belief.

SIGNATURE Denise Leake TITLE Regulatory Specialist DATE 5/6/2003
TYPE OR PRINT NAME Denise Leake Telephone No. 915-687-7375

(This space for State Use)

APPROVED Larry W. Wink TITLE
CONDITIONS OF APPROVAL, IF ANY:

OC FIELD REPRESENTATIVE II/STAFF MANAGER

DATE **MAY 15 2003**
DeSoto/Nichols 12-93 ver 1.0

EMSU # 150
API # 30-025-29668
1980' FNL & 560' FWL
S32, T20S, R37E, & Unit E
Eunice Monument South Unit
Lea County, New Mexico

April 28, 2003

PROCEDURE TO TEMPORARILY ABANDON WELL:

Notify OCD/BLM 24 hrs prior to work commencing.

1. Verify anchors have been set & tested.
2. MIRU PU. ND WH. NU BOP.
3. Pull 2-3/8" tubing and packer @ 3594'. PU 2-7/8" workstring.
4. TIH w/4-3/4" bit, csg scraper, & WS. Make bit trip to 3860'. POH.
5. Set CIBP @ 3550'. Dump 5 sx Class 'C' cmt on CIBP.
6. TIH w/WS to TOC. Circulate csg w/corrosion inhibited pkr fluid. TOH.
7. Perform MIT (500 PSI for 30 min.).
8. ND BOP. NU WH. RD PU.
9. Clean and clear location.

Kevin Hickey 432-687-7260

Chevron



WELL DATA SHEET

LEASE: EMSU WELL: 150 WI

LOC: 1980' F N L & 560' F WL SEC: 32

TOWNSHIP: 20S CNTY: Lea

RANGE: 37E UNIT: E ST: N.M.

FORM: Grayburg / San Andres DATE: _____

GL: 3531' STATUS: Injector

KB: 3531' API NO: 30-025-29668

DF: _____ CHEVNO: TO 35150.01

Date Completed: 6/8/87

Initial Injection: 720 BWIPD @ 0 psig

Initial Formation: Grayburg

FROM: 3640' to 3858'

8-5/8" OD
24# CSG K-55
Set @ 335' W/ 285 SX
Cmt circ.? Yes
TOC @ surf. by circ.
(12-1/4" hole)

Tubing Detail: 6/1/87

KBTH: 0.00'

2-3/8" IPC J-55 4.7# EUE 8rd tbq
w/ short upset: 31.51'

115 Jts. 2-3/8" J-55 4.7# EUE 8rd tbq
w/ external upset: 3557.17'

Baker TSN-2 Inj Pkr set w/ 7000#
compression: 5.40'

Landed @ 3594.08'

Completion Data

5/87 CO. Log w/ CNL, GR, CCL. Perf 3640-50, 3658-64, 3672-3702, 3776-86, 3814-22, 3834-58 (1JHPF) ACDZ w/ 7000 gals 15% NeFe HCl. ISIP - 1000 psi. Swb, rec'd 44 BW/ 2 BO. SFL - 1200' EFL - 1700'. FeR - 12 BPH. RIH w/ injection equipment.

Subsequent Workover or Reconditioning:

Replacement well drilled by ARCO and turned over to Chevron.

Additional Data:

T/Queen @ 3318'
T/Penrose @ 3459'
T/Grayburg Zone 1 @ 3630'
T/Grayburg Zone 2 @ 3666'
T/Grayburg Zone 2A @ 3697'
T/Grayburg Zone 3 @ 3727'
T/Grayburg Zone 4 @ 3757'
T/Grayburg Zone 5 @ 3806'
T/Grayburg Zone 6 @ 3828'
T/San Andres @ 3858'
KB @ 3531'

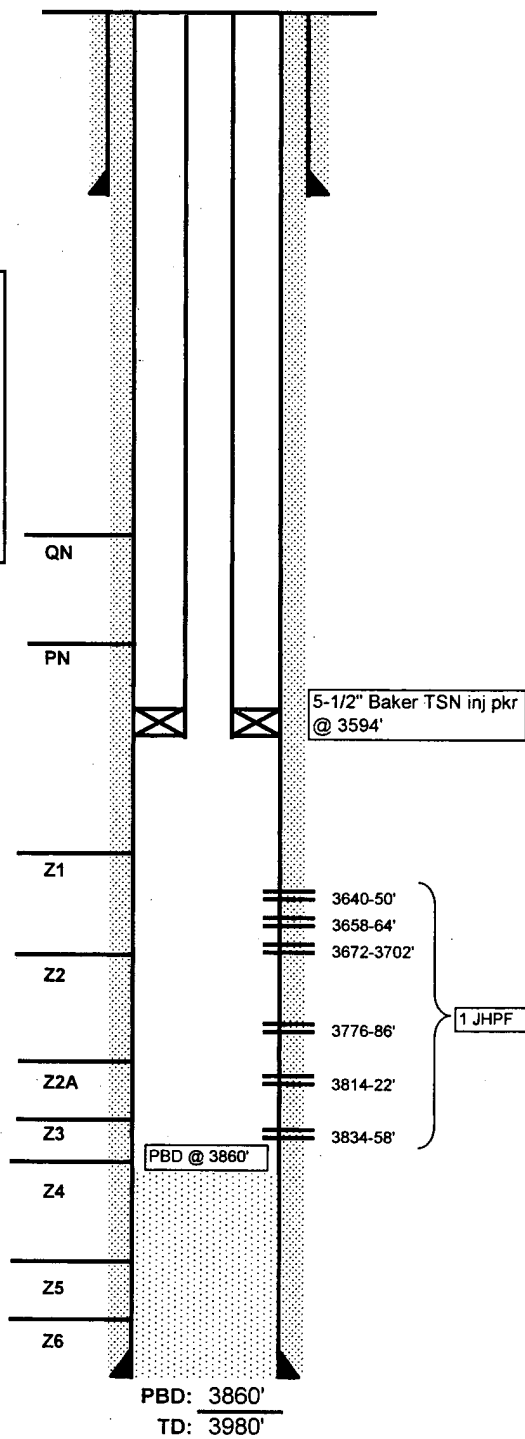

5-1/2" OD
14# CSG K-55
Set @ 3980' W/ 915 SX
Cmt circ.? No
TOC @ 312' by TS
(7-7/8" hole)

FILE: EMSU150WB.XLS