

Submit 3 Copies To Appropriate District
Office
District I
1625 N. French Dr., Hobbs, NM 88240
District II
1301 W. Grand Ave., Artesia, NM 88210
District III
1000 Rio Brazos Rd., Aztec, NM 87410
District IV
1220 S. St. Francis Dr., Santa Fe, NM
87505

State of New Mexico
Energy, Minerals and Natural Resources

OIL CONSERVATION DIVISION
1220 South St. Francis Dr.
Santa Fe, NM 87505

Form C-103
Revised March 25, 1999

WELL API NO. 30-025-08557 (REVISED)
5. Indicate Type of Lease STATE <input checked="" type="checkbox"/> FEE <input type="checkbox"/>
6. State Oil & Gas Lease No. NM890
7. Lease Name or Unit Agreement Name: State A
8. Well No. 2
9. Pool name or Wildcat Eumont Yates Seven Rivers Queen

SUNDRY NOTICES AND REPORTS ON WELLS
(DO NOT USE THIS FORM FOR PROPOSALS TO DRILL OR TO DEEPEN OR PLUG BACK TO A
DIFFERENT RESERVOIR. USE "APPLICATION FOR PERMIT" (FORM C-101) FOR SUCH
PROPOSALS.)

1. Type of Well:
Oil Well ☐ Gas Well ☒ Other

2. Name of Operator
Citation Oil & Gas Corp.

3. Address of Operator
P O Box 690688 Houston, Texas 77269

4. Well Location

Unit Letter A: 330feet from the North line and 330feet from the East line

Section 12 Township 21S Range 35E NMPM County Lea

10. Elevation (Show whether DR, RKB, RT, GR, etc.)
3591' DF

11. Check Appropriate Box to Indicate Nature of Notice, Report or Other Data

NOTICE OF INTENTION TO:

PERFORM REMEDIAL WORK ☐ PLUG AND ABANDON ☒

TEMPORARILY ABANDON ☐ CHANGE PLANS ☐

PULL OR ALTER CASING ☐ MULTIPLE COMPLETION ☐

OTHER: ☐

SUBSEQUENT REPORT OF:

REMEDIAL WORK ☐ ALTERING CASING ☐

COMMENCE DRILLING OPNS. ☐ PLUG AND ☐

CASING TEST AND CEMENT JOB ☐

OTHER: ☐

12. Describe proposed or completed operations. (Clearly state all pertinent details, and give pertinent dates, including estimated date of starting any proposed work). SEE RULE 1103. For Multiple Completions: Attach wellbore diagram of proposed completion or recompilation.

Citation Oil & Gas Corp. requests permission to plug and abandon the above named well with the attached procedure.

THE OIL CONSERVATION DIVISION MUST
BE NOTIFIED 24 HOURS PRIOR TO THE
BEGINNING OF PLUGGING OPERATIONS.

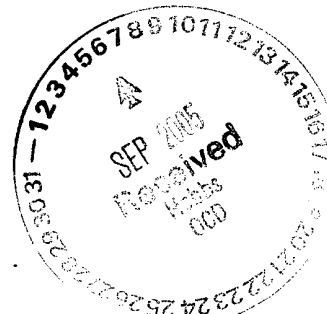

I hereby certify that the information above is true and complete to the best of my knowledge and belief.

SIGNATURE Bridget Lisenbe
Type or print name Bridget Lisenbe

TITLE Regulatory Assistant

DATE 8/29/05

(This space for State use)

APPROVED BY Harry W. Wink
Conditions of approval, if any:

OC FIELD REPRESENTATIVE II

SEPTE 7 2005

WORKOVER PROCEDURE

PROJECT: State A (Sec 12) #2 - Plug & Abandon

DRILLED & COMPLETED: 10/36 LAST WO: Clean Out & Acidize Well - 9/98

LOCATION: 330' FNL & 330' FEL, Sec 12 T-21S R-35E

FIELD: Eumont COUNTY: Lea STATE: NM

TD: 3,891' PBD: CIBP @ 3,610 DATUM: 3,581' GL KB to GL: 10'

CASING AND LINER RECORD

SIZE	WEIGHT	DEPTH	CEMENT	HOLE SIZE	TOC	REMARKS
12 1/2"	40#	211'	150 sxs	16"	Surface	Conductor
9 5/8"	33 & 36#	1,439'	475 sx	11"	Surface	Intermediate
7"	24#	3,741'	175 sx	8 3/4"	2,716'	Calc w/ 50% XS

PRESENT FORMATION AND COMPLETION: Yates/Seven Rivers Perfs (3075' - 3555') 622 Holes

TUBING: (113) 2 3/8" 4.7# J-55 eue 8rd, (1) 2 3/8" SN, (1) 2 3/8" perf'd sub, (1) 2 3/8" BPMA

RODS: 1 1/4" x 18' PR w/ 1 1/2" x 8' Liner, 3/4" Pony Rod @ 16', (139) 3/4" Rods, 3/4" x 2' Pony Rod and 2 " x 1 1/4" x 25' Pump

Misc: Top of Salt - 1,445'; Base of Salt - 2,855'

PROCEDURE

- Notify NMOCD of planned work.
 - Dig and line workover pit.
 - Use 25# salt gel per bbl brine for mud between plugs.
 - Locate and rack 3,100' of 2 3/8" 4.7# L-80 EUE Work String.
-
1. MI RU PU & plugging equip. POH w/ rods.
 2. ND WH. NU BOP. POH w/ tbg.
 3. RIH w/ 6 1/8" MT skirted bit to 3,030'. POH w/ tbg & bit.
 4. RIH w/ 7" CIBP on 2 3/8" 4.7# L-80 WS and set @ 3,025'. Circ hole w/ mud (25# salt gel per bbl brine). Mix and spot 60 sx Class C w/ 2% CaCl₂ on CIBP. (Combined Yates/Seven Rivers perfs plug and Base of Salt plug). PUH & WOC. TIH & tag TOC no deeper than 2,800'. Notify NMOCD of tag depth.
 5. Load hole w/ mud. POH w/ tbg. Perf csg @ 1,500'. RIH w/ PKR and set @ 1200'. Sqz w/ 35 sx class C w/ 2% CaCl₂ f/ 1,375' - 1,500' (Combined Intermediate Shoe plug and Top of Salt plug). PUH & WOC. TIH & tag TOC no deeper than 1,375'. Notify NMOCD of tag depth.
 6. POH. Perf csg @ 400'. RIH w/ 2 3/8" WS and PKR (7" csg) to 150'. Load hole w/ mud. Set PKR @ 150'. Mix and Sqz 30 sx class C w/ 2% CaCl₂ f/ 300' - 400' (Fresh Water plug). PUH & WOC. TIH & tag TOC no deeper than 300'. Notify NMOCD of tag depth.

7. POH. Perf csg @ 265'. RIH w/ 2 3/8" WS and PKR to 30'. Load hole w/ mud. Set PKR @ 30'. Mix and Sqz 30 sx class C w/ 2% CaCl₂ f/ 265 –165'. POH and top off well with cmt. (Surface plug).
8. RD MO PU & plugging equip. Cut off WH, casing & anchors 3' below GL. Set dry hole marker. Back-fill cellar & WO pit. Remove surface equipment and reclaim location. Move pumping unit to State A #2Y.

CITATION OIL AND GAS CORPORATION

CURRENT WELLBORE DIAGRAM AND INFORMATION

Well Name: State A#2 **Field:** Eumont field
Date: June 28, 2005 **Location:** 330' FNL & 330' FEL, Sec 12
County: Lea **State:** New Mexico

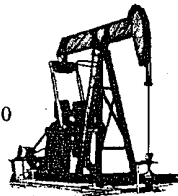

Parkersburg C 160, 64 w/20 HP
GE motor (to be moved to State A 2Y)

Surface: 330' FNL & 330' FEL
 Sec 12, T-21S R-35E
 Lea County New Mexico
Completed: 10/36
Elevation: 3591 (DF)
KB: 10'

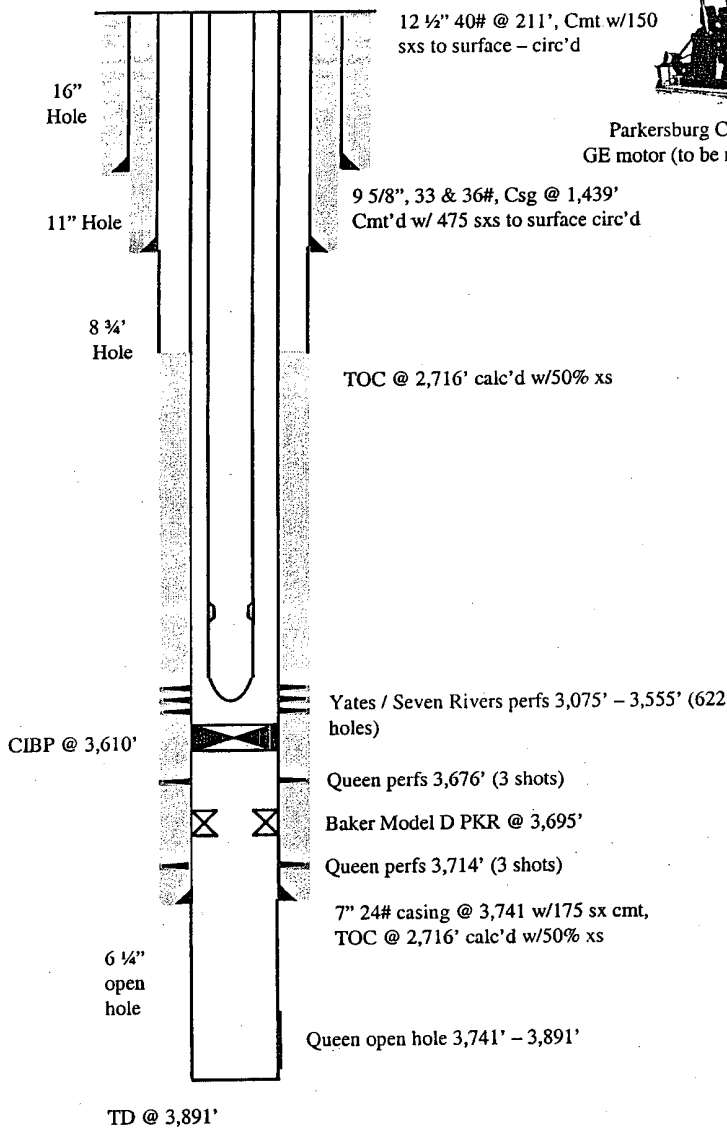

CASING DETAIL

Size	Weight	Depth
12 1/2	40	211
9 5/8"	33 & 36	Surf - 1,439"
7"	24	Surf - 3,741'

TUBING DETAIL

Qty	Description	Length	Depth
---	KB	10	10
113	2 3/8", 4.7# J-55 EUE 8rd TBG	3534	3544
1	2 3/8" SN	1	3545
1	2 3/8" perf'd sub	4	3549
1	2 3/8" BPMA	31	3580

ROD DETAIL

Qty	Size	Type	Length
1	1 1/4" x 18'	PR	18'
5	3/4"	steel subs	16'
139	3/4"	steel rods	3,509'
1	3/4"	sub	2
Polish Rod: 1 1/4" x 18' PR w/ 1 1/2" x 8' PRL			
Pump: 2" x 1 1/4" x 25'			

CITATION OIL AND GAS CORPORATION
PROPOSED WELLBORE DIAGRAM AND INFORMATION

Well Name: State A#2 Field: Eumont field
Date: June 28, 2005 Location: 330' FNL & 330' FEL, Sec 12
County: Lea State: New Mexico

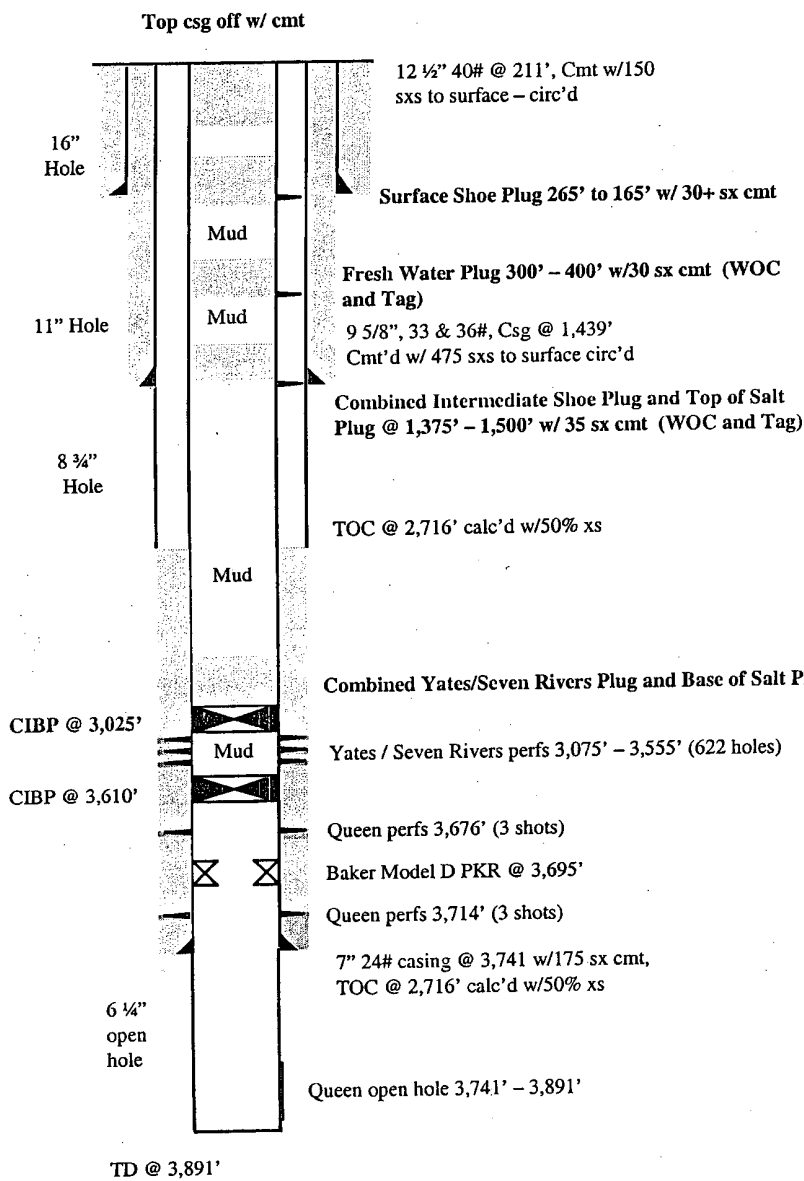

Surface:	330' FNL & 330' FEL Sec 12, T-21S R-35E Lea County New Mexico
Completed:	10/36
Elevation:	3591 (DF)
KB:	10'

CASING DETAIL		
Size	Weight	Depth
12 1/2	40	211
9 5/8"	33 & 36	Surf - 1,439"
7"	24	Surf - 3,741'

Base of Salt	2,855'
Top of Salt	1,445'



No unit - moved to State A2Y