

Submit 3 Copies To Appropriate District
Office
District I
1625 N. French Dr., Hobbs, NM 87240
District II
811 South First, Artesia, NM 87210
District III
1000 Rio Brazos Rd., Aztec, NM 87410
District IV
2040 South Pacheco, Santa Fe, NM 87505

State of New Mexico
Energy, Minerals and Natural Resources

Form C-103
Revised March 25, 1999

OIL CONSERVATION DIVISION
2040 South Pacheco
Santa Fe, NM 87505

WELL API NO. 30-025-26078
5. Indicate Type of Lease STATE <input checked="" type="checkbox"/> FEE <input type="checkbox"/>
6. State Oil & Gas Lease No. B-155-1
7. Lease Name or Unit Agreement Name: Central Vacuum Unit
8. Well No. 139
9. Pool name or Wildcat Vacuum Grayburg San Andres
10. Elevation (Show whether DR, RKB, RT, GR, etc.) 3986' GL

SUNDRY NOTICES AND REPORTS ON WELLS
(DO NOT USE THIS FORM FOR PROPOSALS TO DRILL OR TO DEEPEN OR PLUG BACK TO A DIFFERENT RESERVOIR. USE "APPLICATION FOR PERMIT" (FORM C-101) FOR SUCH PROPOSALS.)

1. Type of Well: Oil Well <input type="checkbox"/> Gas Well <input type="checkbox"/> Other Injection Well <input type="checkbox"/>	2. Name of Operator Chevron U.S.A. Inc.
3. Address of Operator 15 Smith Road - Midland, Texas 79705	4. Well Location Unit Letter P : 85 feet from the South line and 958 feet from the East line Section 36 Township 17S Range 34E NMPM County Lea
11. Check Appropriate Box to Indicate Nature of Notice, Report, or Other Data	

NOTICE OF INTENTION TO:

PERFORM REMEDIAL WORK ☐ PLUG AND ABANDON ☐
TEMPORARILY ABANDON ☐ CHANGE PLANS ☐
PULL OR ALTER CASING ☐ MULTIPLE COMPLETION ☐

SUBSEQUENT REPORT OF:

REMEDIAL WORK ☐ ALTERING CASING ☐
COMMENCE DRILLING OPNS. ☐ PLUG AND ABANDONMENT ☐
CASING TEST AND CEMENT JOB ☐

OTHER: ☐ OTHER: **Change Out Packer** ☒

12. Describe Proposed or Completed Operations (Clearly state all pertinent details, and give pertinent dates, including estimated date of starting any proposed work). SEE RULE 1103. For Multiple Completions: Attach wellbore diagram of proposed completion or recompilation.

05-23-03 MIRU. RU on tbg & pumped 80 bbls brine wtr. Well on vacuum.
05-27-03 RU pump on tbg & pumped 110 bbls brine wtr; well on vacuum. Rel pkr @ 4214'. TTH w/2-3/8" tbg TP 2003'.
05-28-03 Pumped 100 bbls brine wtr & well on vacuum. PU pkr & 2-3/8" tbg. Displaced 90 bbls brine pkr fluid & set pkr @ 4219'.
05-29-03 RU on csg, chart & test to 500 psi for 30 min (good). FD. FINAL REPORT.

Original chart w/copy attached.

I hereby certify that the information above is true and complete to the best of my knowledge and belief.

SIGNATURE Laura Skinner TITLE Regulatory Specialist DATE 06-12-03

Type or print name Laura Skinner Telephone No. 432-687-7355

(This space for State use)

APPROVED BY Larry W. Wink OC FIELD REPRESENTATIVE II/STAFF MANAGER DATE JUN 17 2003
Conditions of approval, if any:

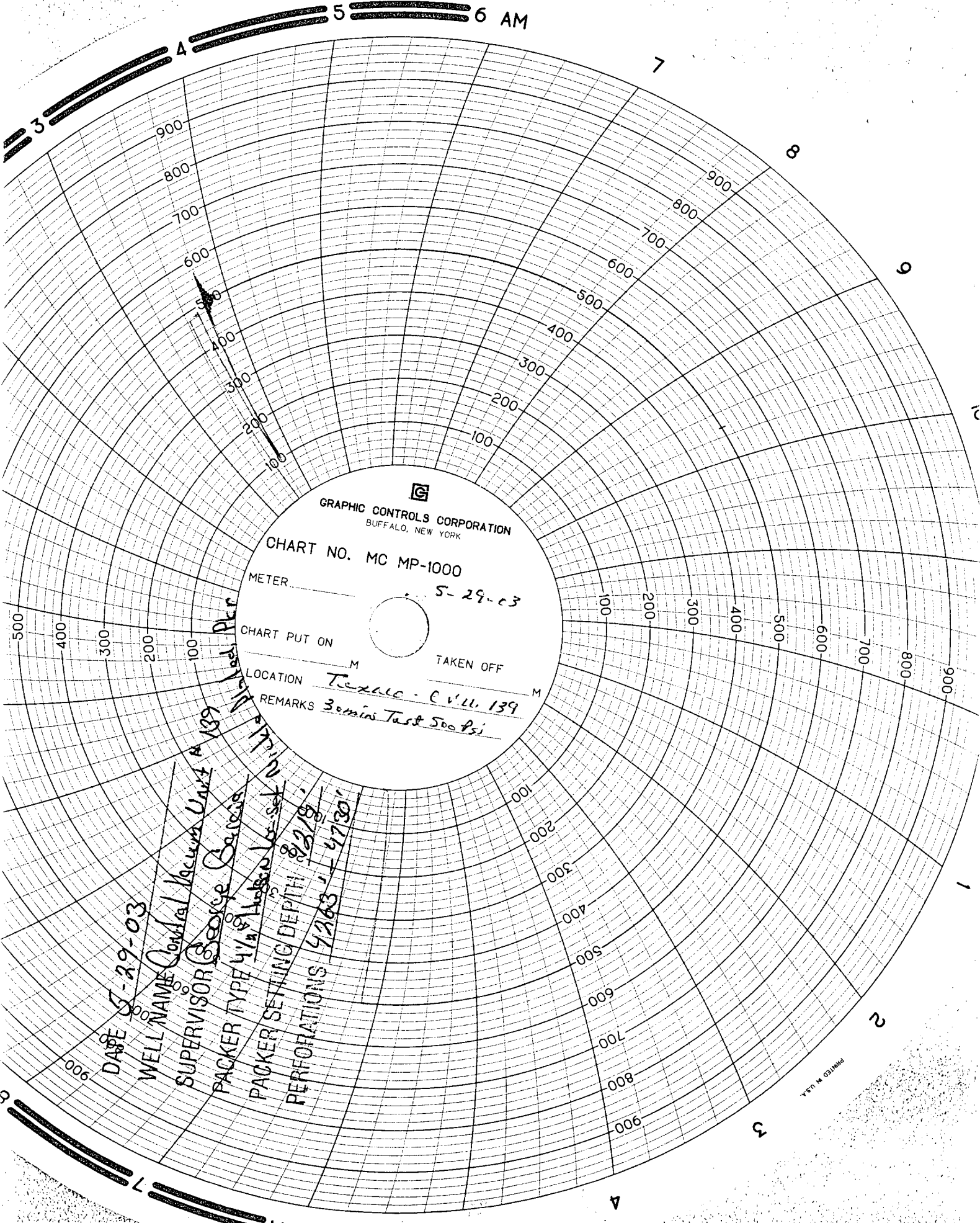

PRINTED IN U.S.A.