

Submit 3 Copies To Appropriate District  
Office  
District I  
1625 N. French Dr., Hobbs, NM 87240  
District II  
811 South First, Artesia, NM 87210  
District III  
1000 Rio Brazos Rd., Aztec, NM 87410  
District IV  
2040 South Pacheco, Santa Fe, NM 87505

State of New Mexico  
Energy, Minerals and Natural Resources

Form C-103  
Revised March 25, 1999

OIL CONSERVATION DIVISION  
2040 South Pacheco  
Santa Fe, NM 87505

WELL API NO. <b>30-025-32028</b>
5. Indicate Type of Lease STATE <input checked="" type="checkbox"/> FEE <input type="checkbox"/>
6. State Oil & Gas Lease No. <b>B-1306-1</b>
7. Lease Name or Unit Agreement Name: <b>Vacuum Grayburg San Andres Unit</b>
8. Well No. <b>128</b>
9. Pool name or Wildcat <b>Vacuum Grayburg San Andres</b>

**SUNDRY NOTICES AND REPORTS ON WELLS**  
(DO NOT USE THIS FORM FOR PROPOSALS TO DRILL OR TO DEEPEN OR PLUG BACK TO A DIFFERENT RESERVOIR. USE "APPLICATION FOR PERMIT" (FORM C-101) FOR SUCH PROPOSALS.)

1. Type of Well: Oil Well <input checked="" type="checkbox"/> Gas Well <input type="checkbox"/> Other	2. Name of Operator <b>Chevron U.S.A. Inc.</b>
3. Address of Operator <b>15 Smith Road - Midland, Texas 79705</b>	4. Well Location Unit Letter <b>I</b> : <b>1980</b> feet from the <b>South</b> line and <b>1220</b> feet from the <b>East</b> line Section <b>1</b> Township <b>18-S</b> Range <b>34-E</b> NMPM County <b>Lea</b>
10. Elevation (Show whether DR, RKB, RT, GR, etc.) <b>3985' (GR); 3999' (KB)</b>	

11. Check Appropriate Box to Indicate Nature of Notice, Report, or Other Data

NOTICE OF INTENTION TO:		SUBSEQUENT REPORT OF:	
PERFORM REMEDIAL WORK <input type="checkbox"/>	PLUG AND ABANDON <input type="checkbox"/>	REMEDIAL WORK <input type="checkbox"/>	ALTERING CASING <input type="checkbox"/>
TEMPORARILY ABANDON <input type="checkbox"/>	CHANGE PLANS <input type="checkbox"/>	COMMENCE DRILLING OPNS. <input type="checkbox"/>	PLUG AND ABANDONMENT <input type="checkbox"/>
PULL OR ALTER CASING <input type="checkbox"/>	MULTIPLE COMPLETION <input type="checkbox"/>	CASING TEST AND CEMENT JOB <input type="checkbox"/>	
OTHER: <input type="checkbox"/>		OTHER: <b>Run Casing Caliper Log; Back to TA Status</b> <input checked="" type="checkbox"/>	

12. Describe Proposed or Completed Operations (Clearly state all pertinent details, and give pertinent dates, including estimated date of starting any proposed work). SEE RULE 1103. For Multiple Completions: Attach wellbore diagram of proposed completion or recompilation.

05-30-03 MIRU. Move in Asco w/2-7/8" ws, rack & tally tbg; pick-up 4-3/4" drill bit & 5-1/2" casing scraper w/100 jts 2-7/8" ws to 3135'. Shut down.  
06-02-03 Continue picking up 2-7/8" ws to tag CIBP @ 4100'. TOH laying down ws & RU Baker Atlas to log csg from 4100' to surface. Load csg w/pkr fluid 20 bbls.  
06-03-03 Load & test csg to 500 psi for 30 mins (good). Rig down. Well put back to TA Status.  
FINAL REPORT.

Original chart w/copy attached.

This Approval of Temporary  
Abandonment Expires 6/17/08

I hereby certify that the information above is true and complete to the best of my knowledge and belief.

SIGNATURE Laura Skinner TITLE Regulatory Specialist DATE 06-10-03

Type or print name Laura Skinner Telephone No. 432-687-7355

(This space for State use)  
APPROVED BY Larry W. Wink TITLE FIELD REPRESENTATIVE II/STAFF MANAGER DATE JUN 17 2003  
Conditions of approval, if any:

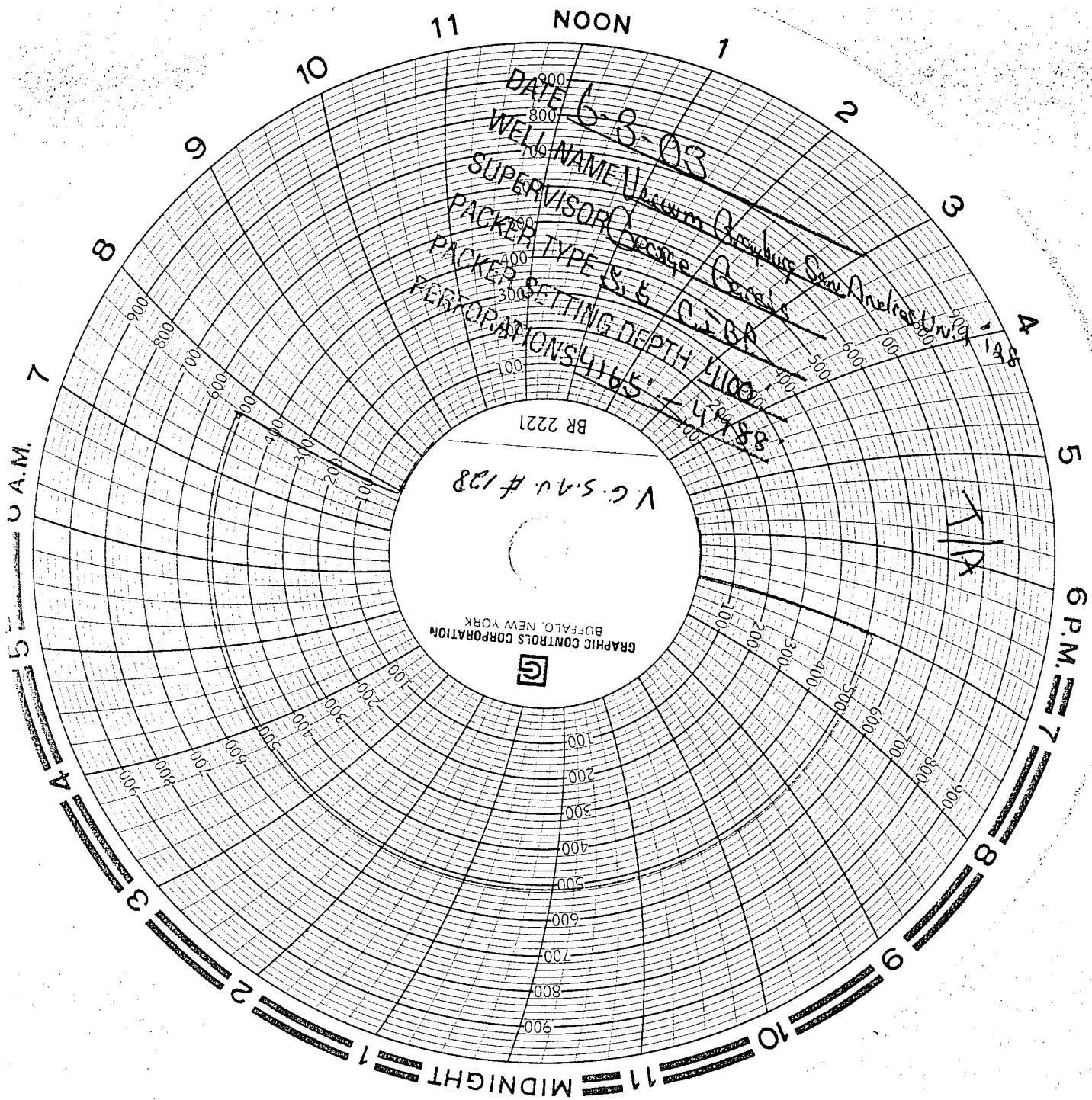

Unit Letter I  
NE 1/4 - SE 1/4  
Section 1  
Township 18 South  
Range 34E

CIBP Set @ 4100'  
Perls @ 4165' - 4226'  
Perls @ 4240' - 4788'  
Circulate Hole with packer  
Fluid,