

Submit 3 Copies To Appropriate District Office
District I
1625 N. French Dr., Hobbs, NM 88240
District II
1301 W. Grand Ave., Artesia, NM 88210
District III
1000 Rio Brazos Rd., Aztec, NM 87410
District IV
1220 S. St. Francis Dr., Santa Fe, NM 87505

State of New Mexico
Energy, Minerals and Natural Resources

Form C-103
May 27, 2004

OIL CONSERVATION DIVISION
1220 South St. Francis Dr.
Santa Fe, NM 87505

WELL API NO. 30-025-06184
5. Indicate Type of Lease STATE <input checked="" type="checkbox"/> FEE <input type="checkbox"/>
6. State Oil & Gas Lease No. 015823
7. Lease Name or Unit Agreement Name Eunice Monument Unit
8. Well Number 12
9. OGRID Number 003044
10. Pool name or Wildcat Eunice Monument; Grayburg-San Andres

SUNDRY NOTICES AND REPORTS ON WELLS (DO NOT USE THIS FORM FOR PROPOSALS TO DRILL OR TO DEEPEN OR PLUG BACK TO A DIFFERENT RESERVOIR. USE "APPLICATION FOR PERMIT" (FORM C-101) FOR SUCH PROPOSALS.)	
1. Type of Well: Oil Well <input checked="" type="checkbox"/> Gas Well <input type="checkbox"/> Other <input type="checkbox"/>	
2. Name of Operator Burgundy Oil & Gas of New Mexico, Inc.	
3. Address of Operator 401 W. Texas, Suite 1003 Midland, TX 79701	
4. Well Location Unit Letter <u>F</u> : <u>1980</u> feet from the <u>North</u> line and <u>1980</u> feet from the <u>West</u> line Section <u>19</u> Township <u>20 South</u> Range <u>37 East</u> NMPM Lea County	
11. Elevation (Show whether DR, RKB, RT, GR, etc.) 3540' DF	
Pit or Below-grade Tank Application <input type="checkbox"/> or Closure <input type="checkbox"/>	
Pit type _____ Depth to Groundwater _____ Distance from nearest fresh water well _____ Distance from nearest surface water _____	
Pit Liner Thickness: _____ mil Below-Grade Tank: Volume _____ bbls; Construction Material _____	

12. Check Appropriate Box to Indicate Nature of Notice, Report or Other Data

NOTICE OF INTENTION TO:		SUBSEQUENT REPORT OF:	
PERFORM REMEDIAL WORK <input type="checkbox"/>	PLUG AND ABANDON <input type="checkbox"/>	REMEDIAL WORK <input type="checkbox"/>	ALTERING CASING <input type="checkbox"/>
TEMPORARILY ABANDON <input type="checkbox"/>	CHANGE PLANS <input type="checkbox"/>	COMMENCE DRILLING OPNS. <input type="checkbox"/>	P AND A <input type="checkbox"/>
PULL OR ALTER CASING <input type="checkbox"/>	MULTIPLE COMPL <input type="checkbox"/>	CASING/CEMENT JOB <input type="checkbox"/>	
OTHER: <input type="checkbox"/>		OTHER: Run OCD MIT <input checked="" type="checkbox"/>	

13. Describe proposed or completed operations. (Clearly state all pertinent details, and give pertinent dates, including estimated date of starting any proposed work). SEE RULE 1103. For Multiple Completions: Attach wellbore diagram of proposed completion or recompletion.

- 1) RU Parker & Parker Pump Service
- 2) Run OCD MIT to 510# for 30" - witnessed by J. Brett Parker - 8/22/05

This Approval of Temporary
Abandonment Expires 8/22/10

I hereby certify that the information above is true and complete to the best of my knowledge and belief. I further certify that any/pit or below-grade tank has been/will be constructed or closed according to NMOCD guidelines ☐, a general permit ☐ or an (attached) alternative OCD-approved plan ☐.

SIGNATURE Cindy K. Campbell TITLE Production Accountant DATE 9/15/05

Type or print name Cindy K. Campbell E-mail address: _____ Telephone No. 432-684-4033

For State Use Only

APPROVED BY: Larry W. Wank This Approval of Temporary Abandonment Expires _____
Conditions of Approval (if any) _____ TITLE FIELD REPRESENTATIVE II/STAFF MANAGER DATE SEP 19 2005

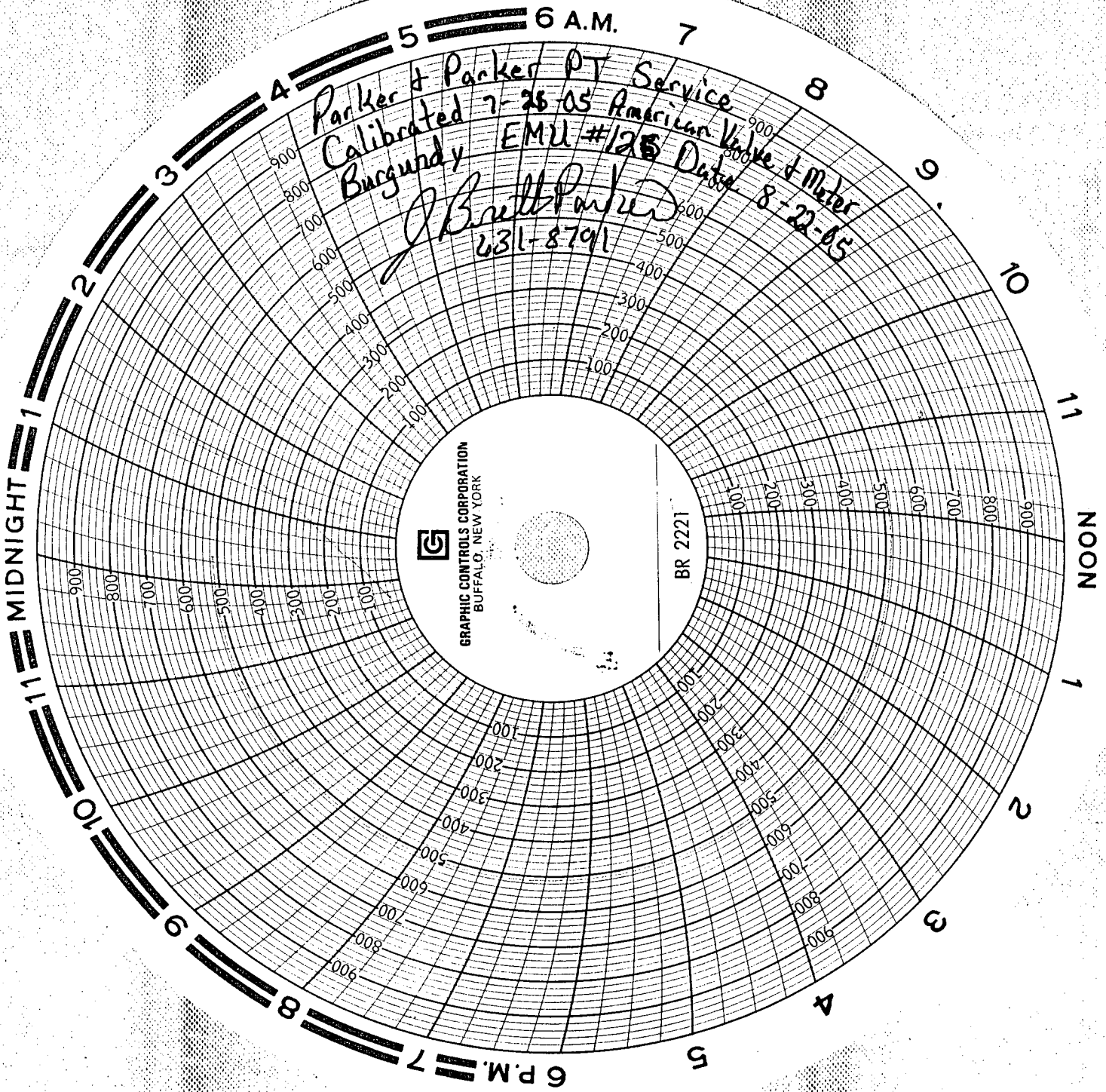

Parker & Parker PT Service
Calibrated 7-25-05 American Valve & Meter
Burgundy EMU #125 Date 8-22-05
J. Brett Parker
631-8791

GRAPHIC CONTROLS CORPORATION
BUFFALO, NEW YORK

BR 2221