

Submit 3 Copies To Appropriate District
Office
District I
1625 N. French Dr., Hobbs, NM 88240
District II
1301 W. Grand Ave., Artesia, NM 88210
District III
1000 Rio Brazos Rd., Aztec, NM 87410
District IV
1220 S. St. Francis Dr., Santa Fe, NM
87505

State of New Mexico
Energy, Minerals and Natural Resources

Form C-103
May 27, 2004

OIL CONSERVATION DIVISION
1220 South St. Francis Dr.
Santa Fe, NM 87505

WELL API NO. 30-025-37241
5. Indicate Type of Lease STATE <input checked="" type="checkbox"/> FEE <input type="checkbox"/>
6. State Oil & Gas Lease No.
7. Lease Name or Unit Agreement Name Bridges State
8. Well Number 514
9. OGRID Number 162683
10. Pool name or Wildcat Vacuum; Atoka-Morrow, North (Gas)

SUNDRY NOTICES AND REPORTS ON WELLS (DO NOT USE THIS FORM FOR PROPOSALS TO DRILL OR TO DEEPEN OR PLUG BACK TO A DIFFERENT RESERVOIR. USE "APPLICATION FOR PERMIT" (FORM C-101) FOR SUCH PROPOSALS.)	
1. Type of Well: Oil Well <input type="checkbox"/> Gas Well <input checked="" type="checkbox"/> Other <input type="checkbox"/>	
2. Name of Operator Gruy Petroleum Management Co.	
3. Address of Operator PO Box 140907; Irving, TX 75014-0907	
4. Well Location Unit Letter <u>M</u> : <u>990</u> feet from the <u>South</u> line and <u>990</u> feet from the <u>West</u> line Section <u>11</u> Township <u>17S</u> Range <u>34E</u> NMPM County <u>Lea</u>	
11. Elevation (Show whether DR, RKB, RT, GR, etc.) 4048' GR	
Pit or Below-grade Tank Application X or Closure <input type="checkbox"/>	
Pit type _____ Depth to Groundwater _____ Distance from nearest fresh water well _____ Distance from nearest surface water _____	
Pit Liner Thickness: _____ Below-Grade Tank: Volume _____ bbls; Construction Material _____	

12. Check Appropriate Box to Indicate Nature of Notice, Report or Other Data

NOTICE OF INTENTION TO:		SUBSEQUENT REPORT OF:	
PERFORM REMEDIAL WORK <input type="checkbox"/>	PLUG AND ABANDON <input type="checkbox"/>	REMEDIAL WORK <input type="checkbox"/>	ALTERING CASING <input type="checkbox"/>
TEMPORARILY ABANDON <input type="checkbox"/>	CHANGE PLANS <input checked="" type="checkbox"/>	COMMENCE DRILLING OPNS. <input type="checkbox"/>	P AND A <input type="checkbox"/>
PULL OR ALTER CASING <input type="checkbox"/>	MULTIPLE COMPL <input type="checkbox"/>	CASING/CEMENT JOB <input type="checkbox"/>	
OTHER: <input type="checkbox"/>		OTHER: <input type="checkbox"/>	

13. Describe proposed or completed operations. (Clearly state all pertinent details, and give pertinent dates, including estimated date of starting any proposed work). SEE RULE 1103. For Multiple Completions: Attach wellbore diagram of proposed completion or recompletion.

Gruy is changing the surface hole location from Unit N-Sec 11-T17S-R34E-910' FSL & 1470' FWL to Unit M-Sec 11-T17S-R34E-990' FSL & 990 FWL. Please see attached revised C-102.



I hereby certify that the information above is true and complete to the best of my knowledge and belief. I further certify that any pit or below-grade tank has been/will be constructed or closed according to NMOCD guidelines X, a general permit ☐ or an (attached) alternative OCD-approved plan ☐.

SIGNATURE Natalie Krueger TITLE Regulatory Technician DATE September 15, 2005

Type or print name Natalie Krueger email address: nkrueger@cimarex.com Telephone No. 972-401-3111

For State Use Only

PETROLEUM ENGINEER

APPROVED BY: [Signature] TITLE _____ DATE SEP 20 2005

Conditions of Approval (if any):

DISTRICT I

1925 N. FRENCH DR., HOBBS, NM 88240

DISTRICT II

1301 W. GRAND AVENUE, ARTESIA, NM 88210

DISTRICT III

1000 Rio Brazos Rd., Aztec, NM 87410

DISTRICT IV

1220 S. ST. FRANCIS DR., SANTA FE, NM 87505

State of New Mexico

Energy, Minerals and Natural Resources Department

OIL CONSERVATION DIVISION
1220 SOUTH ST. FRANCIS DR.
Santa Fe, New Mexico 87505

Form C-102

Revised JUNE 10, 2003

Submit to Appropriate District Office

State Lease - 4 Copies

Fee Lease - 3 Copies

WELL LOCATION AND ACREAGE DEDICATION PLAT

X AMENDED REPORT

API Number 30-025-37241	Pool Code 86800	Pool Name Vacuum; Atoka-Morrow, North (Gas)
Property Code 34817	Property Name BRIDGES STATE	Well Number 514
OGRID No. 162683	Operator Name GRUY PETROLEUM MANAGEMENT COMPANY	Elevation 4048'

Surface Location

UL or lot No.	Section	Township	Range	Lot Idn	Feet from the	North/South line	Feet from the	East/West line	County
M	11	17-S	34-E		990	SOUTH	990	WEST	LEA

Bottom Hole Location If Different From Surface

UL or lot No.	Section	Township	Range	Lot Idn	Feet from the	North/South line	Feet from the	East/West line	County
Dedicated Acres 320	Joint or Infill Y	Consolidation Code	Order No.						

NO ALLOWABLE WILL BE ASSIGNED TO THIS COMPLETION UNTIL ALL INTERESTS HAVE BEEN CONSOLIDATED
OR A NON-STANDARD UNIT HAS BEEN APPROVED BY THE DIVISION

	OPERATOR CERTIFICATION I hereby certify the the information contained herein is true and complete to the best of my knowledge and belief. Signature Zeno Farris Printed Name Mgr Operations Admin Title September 15, 2005 Date
	SURVEYOR CERTIFICATION I hereby certify that the well location shown on this plat was plotted from field notes of actual surveys made by me or under my supervision and that the same is true and correct to the best of my belief. SEPTEMBER 6, 2005 Date Surveyed Signature & Seal of Professional Surveyor Certificate No. GARY EIDSON 12641

SECTION 11, TOWNSHIP 17 SOUTH, RANGE 34 EAST, N.M.P.M.,
LEA COUNTY, NEW MEXICO

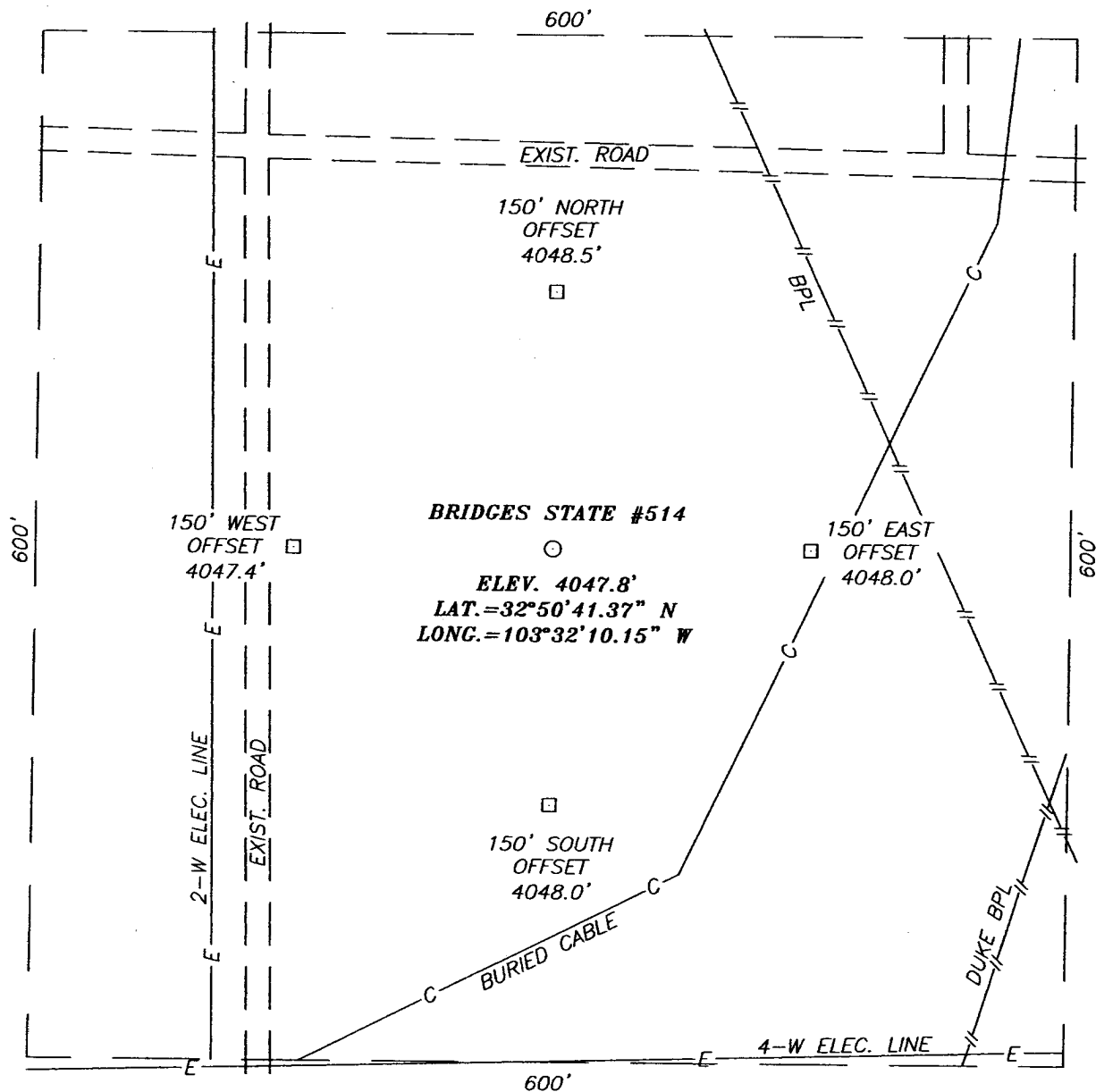

DIRECTIONS TO LOCATION

FROM THE INTERSECTION OF ST. HWY. #238 & CO. RD. #125 (MESCARARO RD) GO NORTH ON ST. HWY. #238 APPROX. 2.0 MILES TO MILE MARKER #12. TURN LEFT AND GO WEST APPROX. 1.8 MILES. TURN LEFT AND GO SOUTH APPROX. 250 FEET. THIS LOCATION IS APPROX. 200 FEET EAST OF ROAD.

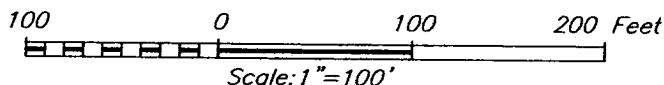

GRUY PETROLEUM MANAGEMENT COMPANY

BRIDGES STATE #514 WELL
LOCATED 990 FEET FROM THE SOUTH LINE
AND 990 FEET FROM THE WEST LINE OF SECTION 11,
TOWNSHIP 17 SOUTH, RANGE 34 EAST, N.M.P.M.,
LEA COUNTY, NEW MEXICO.

Survey Date: 9/9/05	Sheet 1 of 1 Sheets
W.O. Number: 05.11.1365	Dr By: LA
Date: 9/9/05	Disk: CD#4
05111365	Scale: 1"=100'

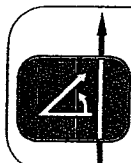

PROVIDING SURVEYING SERVICES
SINCE 1946
JOHN WEST SURVEYING COMPANY
412 N. DAL PASO
HOBBS, N.M. 88240
(505) 393-3117

SEC. 11 TWP. 17-S RGE. 34-E
SURVEY _____ N.M.P.M. _____
COUNTY _____ LEA _____
DESCRIPTION 990' FSL & 990' FWL
ELEVATION _____ 4048' _____
OPERATOR _____ GRUY PETROLEUM
MANAGEMENT COMPANY _____
LEASE _____ BRIDGES STATE _____

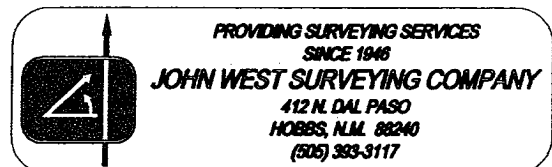

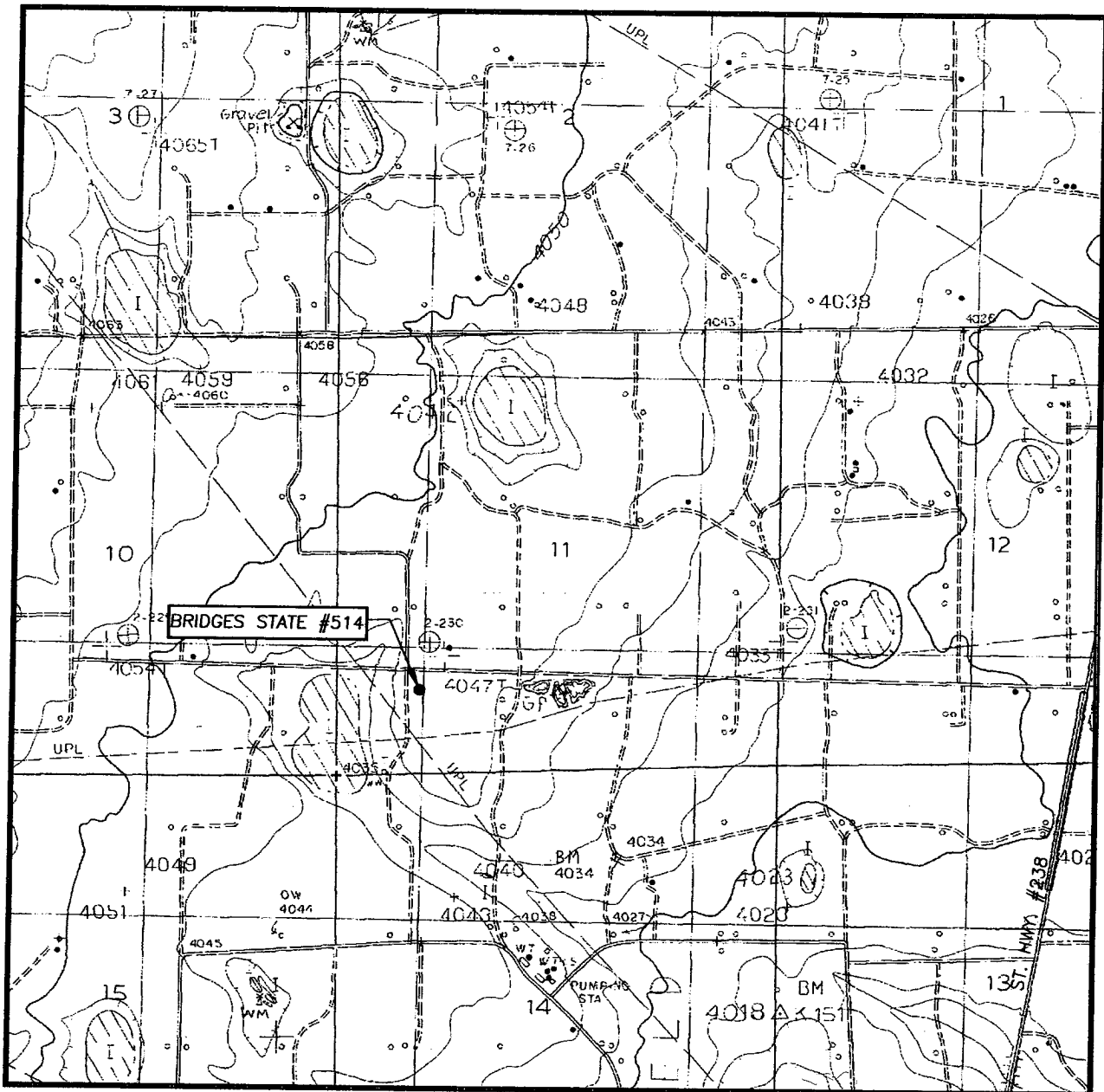

CONTOUR INTERVAL:
BUCKEYE, N.M. - 5'

U.S.G.S. TOPOGRAPHIC MAP
BUCKEYE, N.M.

