

Submit 3 Copies To Appropriate District  
Office  
District I  
1625 N. French Dr., Hobbs, NM 88240  
District II  
1301 W. Grand Ave., Artesia, NM 88210  
District III  
1000 Rio Brazos Rd., Aztec, NM 87410  
District IV  
1220 S. St. Francis Dr., Santa Fe, NM  
87505

State of New Mexico  
Energy, Minerals and Natural Resources

Form C-103  
Revised March 25, 1999

OIL CONSERVATION DIVISION  
1220 South St. Francis Dr.  
Santa Fe, NM 87505

WELL API NO. 30-025-30857-00-00
5. Indicate Type of Lease STATE <input type="checkbox"/> FEE <input type="checkbox"/>
6. State Oil & Gas Lease No.
7. Lease Name or Unit Agreement Name: Mobil 5 State
8. Well No. #1
9. Pool name or Wildcat San Andres

**SUNDRY NOTICES AND REPORTS ON WELLS**  
(DO NOT USE THIS FORM FOR PROPOSALS TO DRILL OR TO DEEPEN OR PLUG BACK TO A DIFFERENT RESERVOIR. USE "APPLICATION FOR PERMIT" (FORM C-101) FOR SUCH PROPOSALS.)

1. Type of Well:  
Oil Well ☐ Gas Well ☐ Other ☐ T&A SWD

2. Name of Operator  
Pure Resources

3. Address of Operator  
500 W. Illinois Midland, Texas 79701

4. Well Location  
Unit Letter O: 760' feet from the South line and 1750' feet from the East line  
Section 5 Township 17S Range 36E NMPM Lea County

10. Elevation (Show whether DR, RKB, RT, GR, etc.)  
3891.8' GR

11. Check Appropriate Box to Indicate Nature of Notice, Report or Other Data

NOTICE OF INTENTION TO:		SUBSEQUENT REPORT OF:	
PERFORM REMEDIAL WORK <input type="checkbox"/>	PLUG AND ABANDON <input type="checkbox"/>	REMEDIAL WORK <input type="checkbox"/>	ALTERING CASING <input type="checkbox"/>
TEMPORARILY ABANDON <input type="checkbox"/>	CHANGE PLANS <input type="checkbox"/>	COMMENCE DRILLING OPNS. <input type="checkbox"/>	PLUG AND ABANDONMENT <input type="checkbox"/>
PULL OR ALTER CASING <input type="checkbox"/>	MULTIPLE COMPLETION <input type="checkbox"/>	CASING TEST AND CEMENT JOB <input type="checkbox"/>	
OTHER: <input type="checkbox"/>		OTHER: <u>T.A. Status</u> <input checked="" type="checkbox"/>	

12. Describe proposed or completed operations. (Clearly state all pertinent details, and give pertinent dates, including estimated date of starting any proposed work). SEE RULE 1103. For Multiple Completions: Attach wellbore diagram of proposed completion or recompilation.

13 3/8 casing 48# set 327' (cement circ. surf.)  
8 5/8 casing 32# set 5195' (cement circ. surf.)  
5 1/2 casing linar 17# set 4996'-9092' (cement circ. )  
Perforations 7144'-7350' 5272'-5344'  
CIBP set at 5188'' Put 40' of cement on top CIBP

Well has been shut in for 5 years. T.A. Per NMOCD recommendations on letter from them Mat 7, 2003

Post work over mechanical integrity test was witnessed by NMOCD. E. L. Gongales

Starting Pressure: 610 P.S.I.

Final Pressure: 595 P.S.I.

I hereby certify that the information above is true and complete to the best of my knowledge and belief.

SIGNATURE Mike Northcutt TITLE Production Foreman DATE 6-26-03

Type or print name Mike Northcutt Telephone No. 505-396-7503  
(This space for State use)

APPROVED BY Gary W. Wink FIELD REPRESENTATIVE II/STAFF MANAGER DATE JUN 26 2003  
Conditions of approval, if any:

This Approval of Temporary  
Abandonment Expires 6/26/08

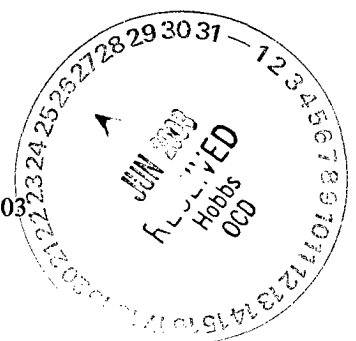

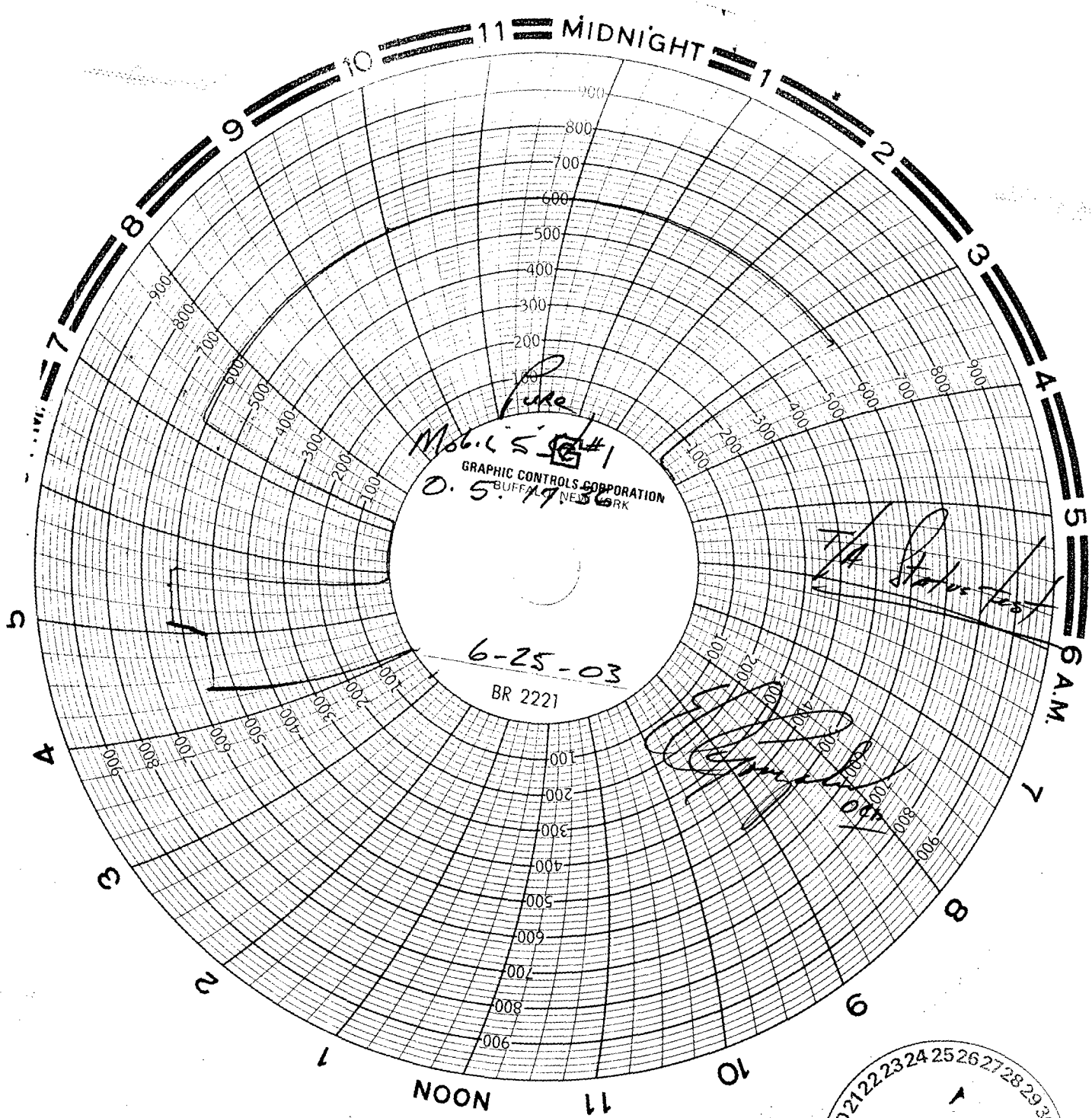

JUN 2003  
RECEIVED  
Hobbs  
OCD