

..Submit 3 Copies To Appropriate District  
Office  
District I  
1625 N. French Dr., Hobbs, NM 87240  
District II  
1301 W. Grand Ave., Artesia, NM 88210  
District III  
1000 Rio Brazos Rd., Aztec, NM 87410  
District IV  
1220 S. St. Francis Dr., Santa Fe, NM  
87505

State of New Mexico  
Energy, Minerals and Natural Resources

Form C-103

June 19, 2008

OIL CONSERVATION DIVISION  
1220 South St. Francis Dr.  
Santa Fe, NM 87505

WELL API NO. <b>30-025-23693</b>
5. Indicate Type of Lease STATE <input checked="" type="checkbox"/> FEE <input type="checkbox"/>
6. State Oil & Gas Lease No.
7. Lease Name or Unit Agreement Name: <b>North Vacuum Abo Unit</b>
8. Well Number <b>152</b>
9. OGRID Number <b>005380</b>
10. Pool name or Wildcat <b>Vacuum; Abo, North</b>
11. Elevation (Show whether DR, RKB, RT, GR, etc.)

SUNDRY NOTICES AND REPORTS ON WELLS  
(DO NOT USE THIS FORM FOR PROPOSALS TO DRILL OR TO DEEPEN OR PLUG BACK TO A DIFFERENT RESERVOIR. USE "APPLICATION FOR PERMIT" (FORM C-101) FOR SUCH PROPOSALS.)

1. Type of Well: Oil Well <input type="checkbox"/> Gas Well <input type="checkbox"/> Other <b>Injection</b>
2. Name of Operator <b>XTO Energy, Inc.</b>
3. Address of Operator <b>200 N. Loraine, Ste. 800 Midland, TX 79701</b>
4. Well Location Unit Letter <b>B</b> : <b>780'</b> feet from the <b>North</b> line and <b>2135'</b> feet from the <b>East</b> line Section <b>13</b> Township <b>17S</b> Range <b>34E</b> NMPM County <b>Lea</b>
11. Elevation (Show whether DR, RKB, RT, GR, etc.)

12. Check Appropriate Box to Indicate Nature of Notice, Report, or Other Data

NOTICE OF INTENTION TO:

PERFORM REMEDIAL WORK ☐ PLUG AND ABANDON ☐  
TEMPORARILY ABANDON ☐ CHANGE PLANS ☐  
PULL OR ALTER CASING ☐ MULTIPLE COMPL ☐  
DOWNHOLE COMMINGLE ☐

OTHER: ☐

SUBSEQUENT REPORT OF:

REMEDIAL WORK ☐ ALTERING CASING ☐  
COMMENCE DRILLING OPNS. ☐ P AND A ☐  
CASING/CEMENT JOB ☐

OTHER: **MIT** ☒

13. Describe proposed or completed operations. (Clearly state all pertinent details, and give pertinent dates, including estimated date of starting any proposed work). SEE RULE 1103. For Multiple Completions: Attach wellbore diagram of proposed completion or recompletion.

10/31/12: Good MIT test performed. See chart copy attached. Original submitted to NMOC.

Spud Date:

Rig Release Date:

I hereby certify that the information above is true and complete to the best of my knowledge and belief.

SIGNATURE Stephanie Rabadue TITLE Regulatory Analyst DATE 11/10/2012  
Type or print name Stephanie Rabadue E-mail address: stephanie\_rabadue@xtoenergy.com PHONE 432-620-6714

For State Use Only

APPROVED BY [Signature] TITLE DEPT MGR DATE 11-29-2012  
Conditions of Approval (if any):

DEC 03 2012 Chm

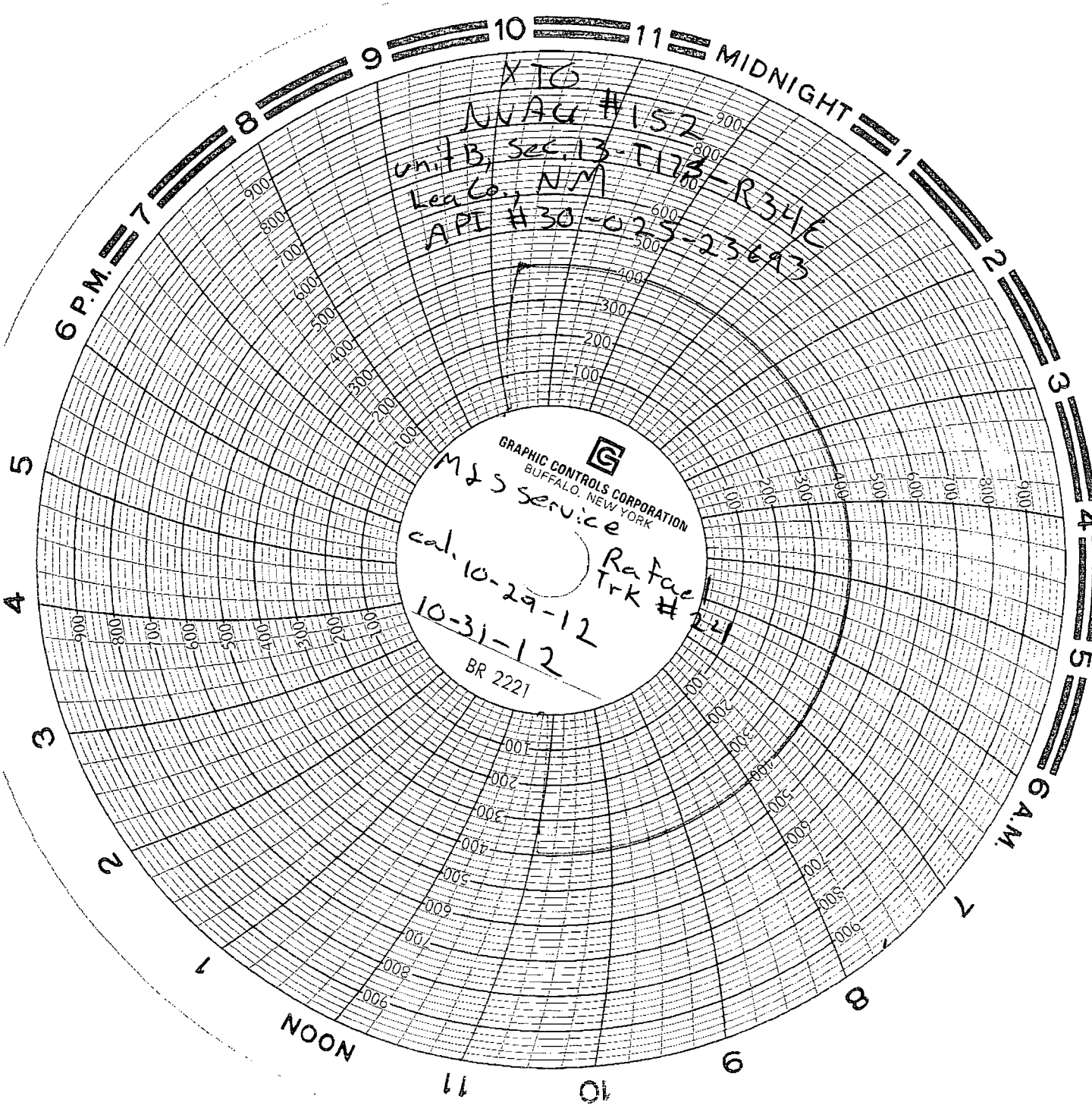

XIO  
NVAG #152  
unit B, Sec. 13-TL73  
Lea Co., NM  
API #30-025-23643  
R34C

GRAPHIC CONTROLS CORPORATION  
BUFFALO, NEW YORK  
M & S Service  
cal. 10-29-12  
10-31-12  
BR 2221  
Rafael  
Trk # 24