

Submit 3 Copies To Appropriate District

State of New Mexico

Form C-103

June 19, 2008

Office

Energy, Minerals and Natural Resources

District I

1625 N. French Dr., Hobbs, NM 88240

District II

1301 W. Grand Ave., Artesia, NM 88210

District III

1000 Rio Brazos Rd., Aztec, NM 87410

District IV

1220 S. St. Francis Dr., Santa Fe, NM 87505

OIL CONSERVATION DIVISION

1220 South St. Francis Dr.

Santa Fe, NM 87505

WELL API NO.

30-025-06616

5. Indicate Type of Lease

STATE ☒ FEE ☐

6. State Oil &amp; Gas Lease No.

BO-0085

7. Lease Name or Unit Agreement Name

West Blinbry Drinkard Unit (WBDU)

8. Well Number 076

9. OGRID Number

873

10. Pool name or Wildcat

Eunice; B-T-D, North (22900)

## SUNDRY NOTICES AND REPORTS ON WELLS

(DO NOT USE THIS FORM FOR PROPOSALS TO DRILL OR TO DEEPEN OR PLUG BACK TO A DIFFERENT RESERVOIR. USE "APPLICATION FOR PERMIT" (FORM C-101) FOR SUCH PROPOSALS.)

1. Type of Well: ☐ Oil Well ☐ Gas Well ☒ Other: Injection

2. Name of Operator

Apache Corporation

3. Address of Operator

303 Veterans Airpark Lane, Suite 3000 Midland, TX 79705

4. Well Location

Unit Letter K : 1980 feet from the South line and 1980 feet from the West lineSection 16 Township 21S Range 37E NMPM County Lea

11. Elevation (Show whether DR, RKB, RT, GR, etc.)

3466' GL

## 12. Check Appropriate Box to Indicate Nature of Notice, Report or Other Data

## NOTICE OF INTENTION TO:

PERFORM REMEDIAL WORK ☐ PLUG AND ABANDON ☐  
 TEMPORARILY ABANDON ☐ CHANGE PLANS ☐  
 PULL OR ALTER CASING ☐ MULTIPLE COMPL ☐  
 DOWNHOLE COMMINGLE ☐

OTHER: ☐

## SUBSEQUENT REPORT OF:

REMEDIAL WORK ☐ ALTERING CASING ☐  
 COMMENCE DRILLING OPNS. ☐ P AND A ☐  
 CASING/CEMENT JOB ☐

OTHER: MIT

☒

13. Describe proposed or completed operations. (Clearly state all pertinent details, and give pertinent dates, including estimated date of starting any proposed work). SEE RULE 1103. For Multiple Completions: Attach wellbore diagram of proposed completion or recompletion.

Apache converted this well to injection in 2009 (per R-12981). Devalle Trammell spoke to E.L. Gonzales by phone on 11/21/2012. E.L. said he would accept this chart as an MIT for this well.

Chart attached, dated 11/21/2012.

Spud Date: 05/14/1947

Rig Release Date: 06/23/1947

I hereby certify that the information above is true and complete to the best of my knowledge and belief.

SIGNATURE

*Reesa Holland*

TITLE Sr. Staff Reg Tech

DATE 11/28/2012

Type or print name Reesa Holland

E-mail address: Reesa.Holland@apachecorp.com

PHONE: 432/818-1062

For State Use Only

APPROVED BY

*E. Gonzales*

TITLE

*Dist. MGR*

DATE

*12-3-2012*

Conditions of Approval (if any):

DEC 03 2012

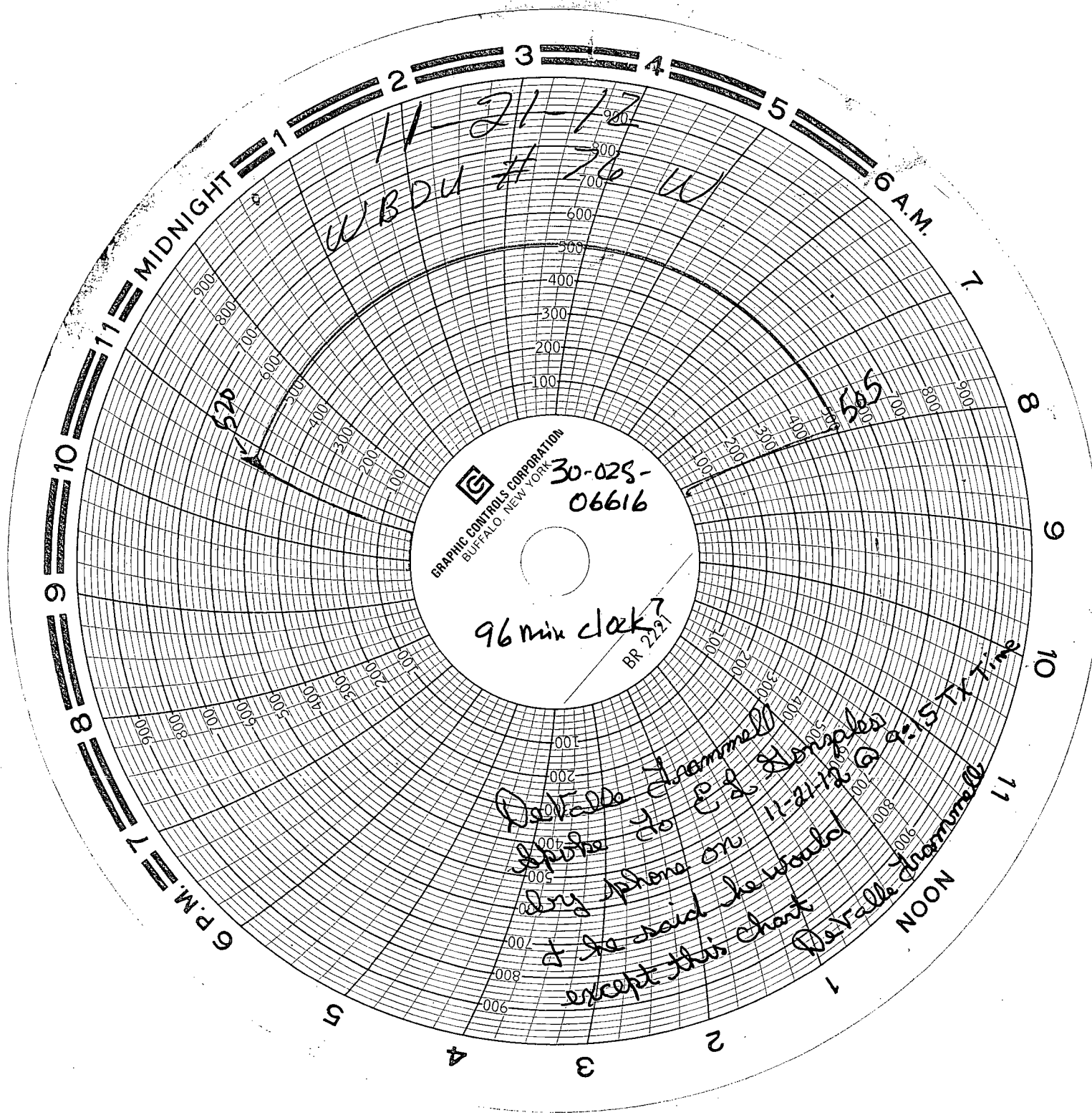

11-21-72  
WBDU # 26 W

GRAPHIC CONTROLS CORPORATION  
BUFFALO NEW YORK

30-028-  
06616

96 min clock?

BR 2221

DeValla Hammell  
Spoke to E & Samples  
dry phone on 11-21-72 @ 9:15 TX time  
if he said he would  
except this chart  
DeValla Hammell

NOON