

UNITED STATES
DEPARTMENT OF THE INTERIOR
BUREAU OF LAND MANAGEMENT

FORM APPROVED
OMB NO. 1004-0137
Expires July 31, 2010

SUNDRY NOTICES AND REPORTS ON WELLS

HOBBS OCD

Do not use this form for proposals to drill or to re-enter an abandoned well. Use Form 3160-3 (APD) for such proposals. JAN 09 2013

SUBMIT IN TRIPLICATE - Other instructions on page 2

RECEIVED

1. Type of Well
☐ Oil Well ☐ Gas Well ☒ Other water injection

2. Name of Operator
EOG Resources Inc.

3a. Address
P.O. Box 2267 Midland, Texas 79702

3b. Phone No. (include area code)
432 686 3689

4. Location of Well (Footage, Sec., T., R., M., or Survey Description)
660' FSL & 1980' FEL, U/L 0
Sec 16, T18S, R33E

5. Lease Serial No.

LG4087

6. If Indian, Allottee or Tribe Name

7. If Unit or CA/Agreement, Name and/or No.
NMNM91067X

8. Well Name and No.

East Corbin 3
Delaware Unit

9. API Well No.

30-025-30949

10. Field and Pool, or Exploratory Area
West Corbin Delaware

11. County or Parish, State

Lea NM

12. CHECK APPROPRIATE BOX(ES) TO INDICATE NATURE OF NOTICE, REPORT, OR OTHER DATA

TYPE OF SUBMISSION

- ☐ Notice of Intent
☒ Subsequent Report
☐ Final Abandonment Notice

TYPE OF ACTION

- | | | | |
|---|---|--|---|
| <input type="checkbox"/> Acidize | <input type="checkbox"/> Deepen | <input type="checkbox"/> Production (Start/Resume) | <input type="checkbox"/> Water Shut-Off |
| <input type="checkbox"/> Alter Casing | <input type="checkbox"/> Fracture Treat | <input type="checkbox"/> Reclamation | <input type="checkbox"/> Well Integrity |
| <input type="checkbox"/> Casing Repair | <input type="checkbox"/> New Construction | <input type="checkbox"/> Recomplete | <input checked="" type="checkbox"/> Other |
| <input type="checkbox"/> Change Plans | <input type="checkbox"/> Plug and Abandon | <input type="checkbox"/> Temporarily Abandon | repair leak |
| <input type="checkbox"/> Convert to Injection | <input type="checkbox"/> Plug Back | <input type="checkbox"/> Water Disposal | |

13. Describe Proposed or Completed Operation (clearly state all pertinent details, including estimated starting date of any proposed work and approximate duration thereof. If the proposal is to deepen directionally or recompleat horizontally, give subsurface locations and measured and true vertical depths of all pertinent markers and zones. Attach the Bond under which the work will be performed or provide the Bond No. on file with BLM/BIA. Required subsequent reports shall be filed within 30 days following completion of the involved operations. If the operation results in a multiple completion or recompleat in a new interval, a Form 3160-4 shall be filed once testing has been completed. Final Abandonment Notices shall be filed only after all requirements, including reclamation, have been completed, and the operator has determined that the final site is ready for final inspection.)

12/04/12 MIRU to repair packer leak.

POOH w/ 2-7/8" IPC injection tubing and packer. Sent packer in for redress and repair.
Ran back in with 2-7/8" IPC injection tubing and packer set at 5034'. Shut-in.

12/17/12 Ran MIT test to 500 psi for 30 minutes. Test good. BLM and NMOCD both notified.
BLM - Jack Johnson, onsite to witness test. NMOCD unable to witness.
Returned to injection.

14. I hereby certify that the foregoing is true and correct
Name (Printed/Typed)

Stan Wagner

Title Regulatory Analyst

Signature

Stan Wagner

Date 01/04/2013

THIS SPACE FOR FEDERAL OR STATE OFFICE USE

Approved by

Title

Date

Conditions of approval, if any, are attached. Approval of this notice does not warrant or certify that the applicant holds legal or equitable title to those rights in the subject lease which would entitle the applicant to conduct operations thereon.

Office

Title 18 U.S.C. Section 1001, and Title 43 U.S.C. Section 1212, makes it a crime for any person knowingly and willfully to make to any department or agency of the United States any false, fictitious or fraudulent statements or representations as to any matter within its jurisdiction.

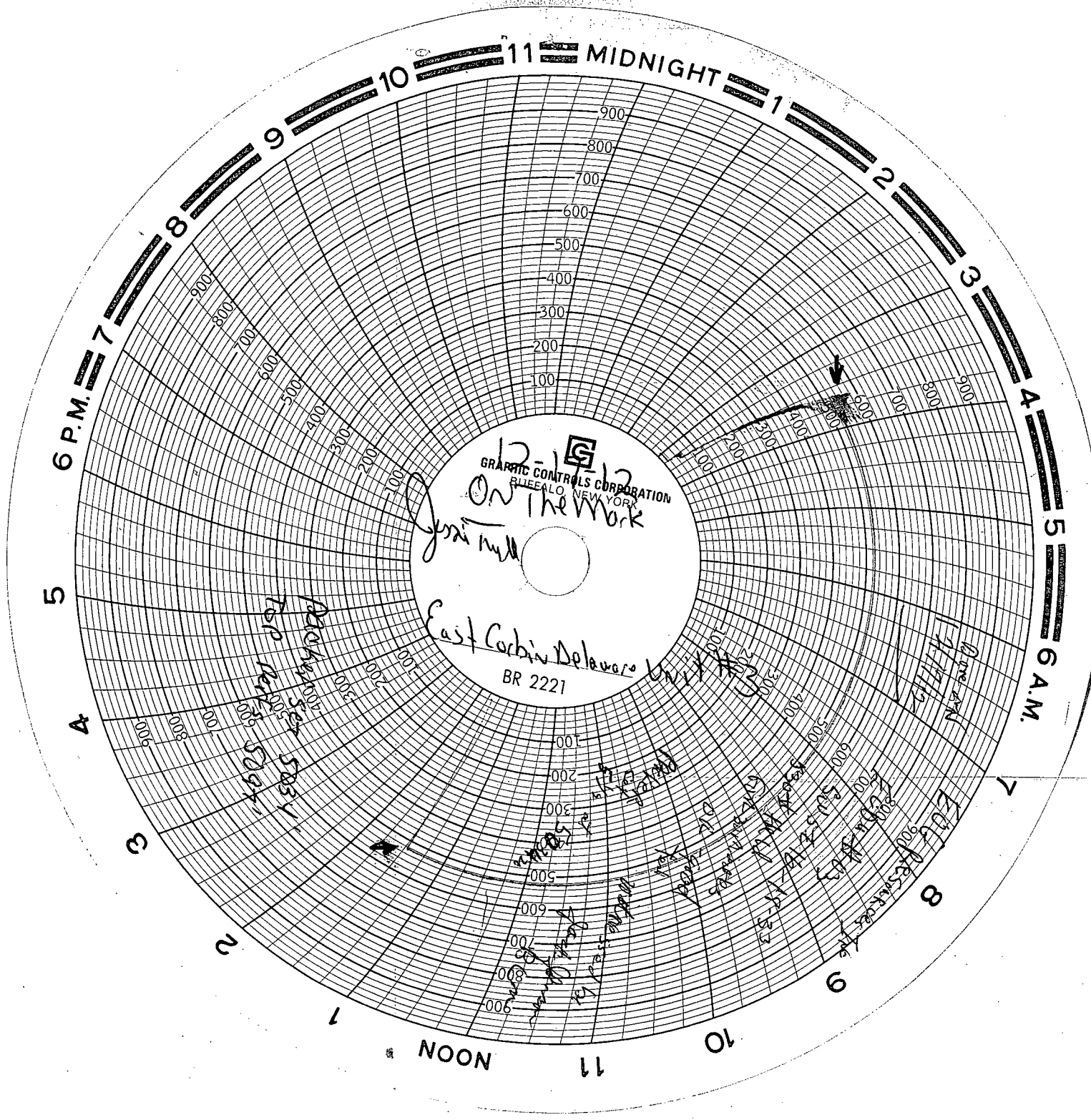

GRAPHIC CONTROLS CORPORATION
BLUE ALCO, NEW YORK

On The Work

East Corbin Delawares Unit #3
BR 2221

J. Smith

12:00 P.M.
100
200
300
400
500
600
700
800
900

1:00 P.M.
100
200
300
400
500
600
700
800
900

2:00 P.M.
100
200
300
400
500
600
700
800
900

3:00 P.M.
100
200
300
400
500
600
700
800
900

4:00 P.M.
100
200
300
400
500
600
700
800
900

5:00 P.M.
100
200
300
400
500
600
700
800
900

6:00 P.M.
100
200
300
400
500
600
700
800
900

7:00 P.M.
100
200
300
400
500
600
700
800
900

8:00 P.M.
100
200
300
400
500
600
700
800
900

9:00 P.M.
100
200
300
400
500
600
700
800
900

10:00 P.M.
100
200
300
400
500
600
700
800
900

11:00 P.M.
100
200
300
400
500
600
700
800
900

12:00 A.M.
100
200
300
400
500
600
700
800
900

1:00 A.M.
100
200
300
400
500
600
700
800
900

2:00 A.M.
100
200
300
400
500
600
700
800
900

3:00 A.M.
100
200
300
400
500
600
700
800
900

4:00 A.M.
100
200
300
400
500
600
700
800
900

5:00 A.M.
100
200
300
400
500
600
700
800
900

6:00 A.M.
100
200
300
400
500
600
700
800
900

7:00 A.M.
100
200
300
400
500
600
700
800
900

8:00 A.M.
100
200
300
400
500
600
700
800
900

9:00 A.M.
100
200
300
400
500
600
700
800
900

10:00 A.M.
100
200
300
400
500
600
700
800
900

11:00 A.M.
100
200
300
400
500
600
700
800
900

12:00 P.M.
100
200
300
400
500
600
700
800
900