

Submit 3 Copies To Appropriate District  
Office  
District I  
1625 N. French Dr., Hobbs, NM 88240  
District II  
1301 W. Grand Ave., Artesia, NM 88210  
District III  
1000 Rio Brazos Rd., Aztec, NM 87410  
District IV  
1220 S. St. Francis Dr., Santa Fe, NM  
87505

State of New Mexico  
Energy, Minerals and Natural Resources

Form C-103  
June 19, 2008

OIL CONSERVATION DIVISION  
1220 South St. Francis Dr.  
Santa Fe, NM 87505

WELL API NO. 30-025-37217
5. Indicate Type of Lease STATE <input type="checkbox"/> FEE <input checked="" type="checkbox"/>
6. State Oil & Gas Lease No.
7. Lease Name or Unit Agreement Name Gill Deep
8. Well Number 005
9. OGRID Number 873
10. Pool name or Wildcat (96838) Dry & Abandoned
11. Elevation (Show whether DR, RKB, RT, GR, etc.) 3465' GL

SUNDRY NOTICES AND REPORTS ON WELLS  
(DO NOT USE THIS FORM FOR PROPOSALS TO DRILL OR TO DEEPEN OR PLUG BACK TO A  
DIFFERENT RESERVOIR. USE "APPLICATION FOR PERMIT" (FORM C-101) FOR SUCH  
PROPOSALS.)

1. Type of Well: ☒ Oil Well ☐ Gas Well ☐ Other: **HOBBS OCD**

2. Name of Operator  
Apache Corporation

3. Address of Operator  
303 Veterans Airpark Lane, Suite 3000 Midland, TX 79705

4. Well Location  
Unit Letter N : 330 feet from the South line and 2310 feet from the West line  
Section 31 Township 21S Range 37E NMPM County Lea

RECEIVED

DEC 28 2012

12. Check Appropriate Box to Indicate Nature of Notice, Report or Other Data

NOTICE OF INTENTION TO:

PERFORM REMEDIAL WORK ☐ PLUG AND ABANDON ☐  
TEMPORARILY ABANDON ☐ CHANGE PLANS ☐  
PULL OR ALTER CASING ☐ MULTIPLE COMPL ☐  
DOWNHOLE COMMINGLE ☐

SUBSEQUENT REPORT OF:

REMEDIAL WORK ☐ ALTERING CASING ☐  
COMMENCE DRILLING OPNS. ☐ P AND A ☐  
CASING/CEMENT JOB ☐

OTHER: ☐

OTHER: EXTEND TA ☒

13. Describe proposed or completed operations. (Clearly state all pertinent details, and give pertinent dates, including estimated date of starting any proposed work). SEE RULE 1103. For Multiple Completions: Attach wellbore diagram of proposed completion or recompletion.

This well was drilled & plugged off in the Eunice; San Andres (24150) & Penrose Skelly; Grayburg (50350). Currently TA'd as Dry & Abandoned (96838) completion. CIBP set @ 4086' w/35' cement 8/4/2005.

Apache ran an MIT 12/7/2012; see passing chart attached.

This Approval of Temporary  
Abandonment Expires 12-7-2016

Spud Date:

05/31/2005

Rig Release Date:

06/10/2005

I hereby certify that the information above is true and complete to the best of my knowledge and belief.

SIGNATURE Reesa Holland

TITLE Sr. Staff Reg Tech

DATE 12/27/2012

Type or print name Reesa Holland

E-mail address: Reesa.Holland@apachecorp.com

PHONE: 432/818-1062

For State Use Only

APPROVED BY: [Signature]

TITLE Det. MGR

DATE 1-8-2013

Conditions of Approval (if any):

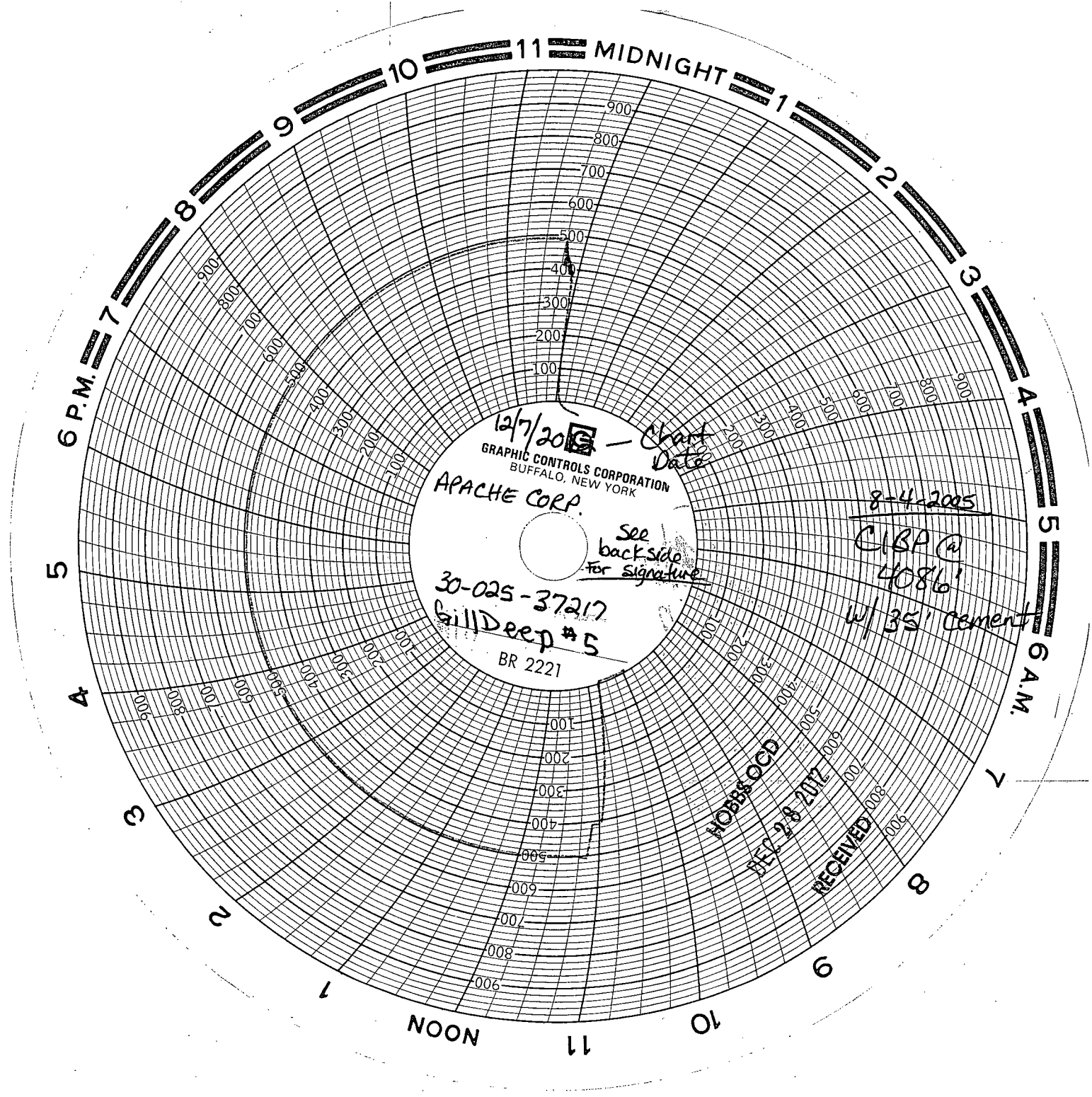

12/7/2005 - Chart Date

GRAPHIC CONTROLS CORPORATION  
BUFFALO, NEW YORK

APACHE CORP.

See back side  
for signature

30-025-37217  
Bill Deep #5

BR 2221

8-4-2005

CIBPA

4086

w/ 35' cement

HOBBS OGD

DEC 28 2007

RECEIVED

Apache Corp.  
Bill Deep #5

Lobo Trucking

Unit #14

12.07.12

*[Signature]*

