

State of New Mexico  
Energy, Minerals and Natural Resources

Form C-103

June 19, 2008

HOBBS OCD

## OIL CONSERVATION DIVISION

JAN 15 2013

220 South St. Francis Dr.  
Santa Fe, NM 87505WELL API NO.  
30-025-063615. Indicate Type of Lease  
STATE ☒ FEE ☐6. State Oil & Gas Lease No.  
B-17327. Lease Name or Unit Agreement Name  
Northeast Drinkard Unit (NEDU)

8. Well Number 323

9. OGRID Number  
87310. Pool name or Wildcat  
Eunice; Bli-Tu-Dr, North (22900)

## SUNDRY NOTICES AND REPORTS ON WELLS

(DO NOT USE THIS FORM FOR PROPOSALS TO DRILL OR TO DEEPEN OR PLUG BACK TO A DIFFERENT RESERVOIR. USE "APPLICATION FOR PERMIT" (FORM C-101) FOR SUCH PROPOSALS.)

1. Type of Well: ☒ Oil Well ☐ Gas Well ☐ Other:2. Name of Operator  
Apache Corporation3. Address of Operator  
303 Veterans Airpark Lane, Suite 3000 Midland, TX 79705

4. Well Location

Unit Letter R : 1980 feet from the South line and 1980 feet from the East line  
Section 2 Township 21S Range 37E NMPM County Lea11. Elevation (Show whether DR, RKB, RT, GR, etc.)  
3492' GR

## 12. Check Appropriate Box to Indicate Nature of Notice, Report or Other Data

## NOTICE OF INTENTION TO:

PERFORM REMEDIAL WORK ☐ PLUG AND ABANDON ☐  
 TEMPORARILY ABANDON ☐ CHANGE PLANS ☐  
 PULL OR ALTER CASING ☐ MULTIPLE COMPL ☐  
 DOWNHOLE COMMINGLE ☐

OTHER:

☐

## SUBSEQUENT REPORT OF:

REMEDIAL WORK ☐ ALTERING CASING ☐  
 COMMENCE DRILLING OPNS. ☐ P AND A ☐  
 CASING/CEMENT JOB ☐

OTHER: TA Renewal

☒

13. Describe proposed or completed operations. (Clearly state all pertinent details, and give pertinent dates, including estimated date of starting any proposed work). SEE RULE 1103. For Multiple Completions: Attach wellbore diagram of proposed completion or recompletion.

Please find attached a chart requesting TA Renewal Approval for this well.

This test was performed 12/4/2012; the well needs to be evaluated for waterflood potential.

This Approval of Temporary  
Abandonment Expires 12-4-2013

Spud Date: 10/08/1951

Rig Release Date:

I hereby certify that the information above is true and complete to the best of my knowledge and belief.

SIGNATURE

Reesa HollandTITLE Sr. Staff Reg TechDATE 01/14/2013Type or print name Reesa HollandE-mail address: Reesa.Holland@apachecorp.comPHONE: 432/818-1062

For State Use Only

APPROVED BY:

[Signature]

TITLE

Dist. MGR

DATE

1-16-2013

Conditions of Approval (if any):

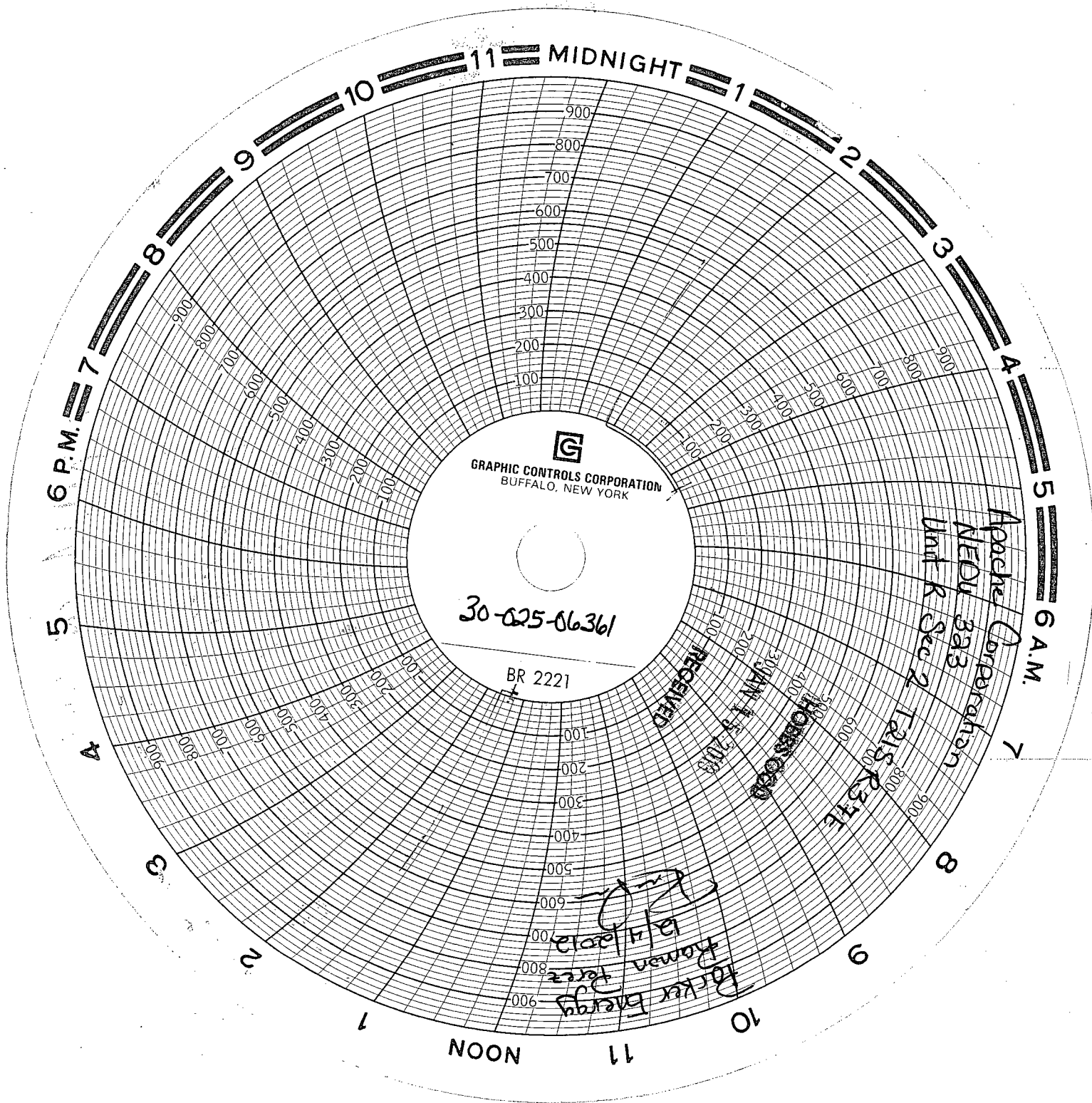

PALKA Entry  
PANO Plate

WEDU 323

UNIT 2 SEC 2

7215 <sup>R</sup>  
37E