

Submit 3 Copies To Appropriate District  
Office  
District I  
1625 N. French Dr., Hobbs, NM 87240  
District II  
1301 W. Grand Ave., Artesia, NM 88210  
District III  
1000 Rio Brazos Rd., Aztec, NM 87410  
District IV  
1220 S. St. Francis Dr., Santa Fe, NM  
87505

State of New Mexico  
Energy, Minerals and Natural Resources

Form C-103  
June 19, 2008

OIL CONSERVATION DIVISION

1220 South St. Francis Dr.  
Santa Fe, NM 87505

HOBBBS OGD  
IAN 23 2013

WELL API NO. 30-025-23980
5. Indicate Type of Lease STATE <input checked="" type="checkbox"/> FEE <input type="checkbox"/>
6. State Oil & Gas Lease No.
7. Lease Name or Unit Agreement Name: North Vacuum Abo Unit
8. Well Number 170
9. OGRID Number 005380
10. Pool name or Wildcat Vacuum; Abo, North
11. Elevation (Show whether DR, RKB, RT, GR, etc.)

SUNDRY NOTICES AND REPORTS ON WELLS  
(DO NOT USE THIS FORM FOR PROPOSALS TO DRILL OR TO DEEPEN OR PLUG BACK TO A  
DIFFERENT RESERVOIR. USE "APPLICATION FOR PERMIT" (FORM C-101) FOR SUCH  
PROPOSALS.)

1. Type of Well: Oil Well <input type="checkbox"/> Gas Well <input type="checkbox"/> Other <u>Injection</u>	7. Lease Name or Unit Agreement Name: North Vacuum Abo Unit
2. Name of Operator XTO Energy, Inc.	8. Well Number 170
3. Address of Operator 200 N. Loraine, Ste. 800 Midland, TX 79701	9. OGRID Number 005380
4. Well Location Unit Letter <u>D</u> : <u>660'</u> feet from the <u>North</u> line and <u>740'</u> feet from the <u>West</u> line Section <u>14</u> Township <u>17S</u> Range <u>34E</u> NMPM County <u>Lea</u>	10. Pool name or Wildcat Vacuum; Abo, North
11. Elevation (Show whether DR, RKB, RT, GR, etc.)	

12. Check Appropriate Box to Indicate Nature of Notice, Report, or Other Data

NOTICE OF INTENTION TO:

PERFORM REMEDIAL WORK ☐ PLUG AND ABANDON ☐  
TEMPORARILY ABANDON ☐ CHANGE PLANS ☐  
PULL OR ALTER CASING ☐ MULTIPLE COMPL ☐  
DOWNHOLE COMMINGLE ☐

OTHER: ☐

SUBSEQUENT REPORT OF:

REMEDIAL WORK ☐ ALTERING CASING ☐  
COMMENCE DRILLING OPNS. ☐ P AND A ☐  
CASING/CEMENT JOB ☐

OTHER: RETURN TO INJECTION ☒

13. Describe proposed or completed operations. (Clearly state all pertinent details, and give pertinent dates, including estimated date of starting any proposed work). SEE RULE 1103. For Multiple Completions: Attach wellbore diagram of proposed completion or recompletion.

01/07/2013: MIRU PU. L&T TCA w/1 BFW to 500psi.  
01/08/2013: Tag CIBP @ 8510. Break circ & DO to 8511'.  
01/09/2013: NO venting. DO CIBP & CO to 8691'. RD swivel.  
01/10/2013: RIH w/Weatherford 5.5" arrowset pkr & tbg. Set pkr @ 8490'. L&T TCA w/1BFW to 500 psi. Est inj rate. 01/11/2013: POOH w/AL equip.  
01/14/2013: RIH w/ 2 3/8" IPC tbg, Weatherford Arrowset pkr set @ 8494. Press TCA to 500psi for 30 mins.  
01/15/2013: Press TCA to 500psi. Notify Sylvia Dickey w/NMOCD. No MIT witness. RDMO PU. Chart Attached.

PMX - 140

Spud Date:

Rig Release Date:

I hereby certify that the information above is true and complete to the best of my knowledge and belief.

SIGNATURE Stephanie Rabadue TITLE Regulatory Analyst DATE 01/17/2013  
Type or print name STEPHANIE RABADUE E-mail address: stephanie.rabadue@xtoenergy.com PHONE 432-620-6714

For State Use Only

APPROVED BY [Signature] TITLE Dist. Mgr. DATE 1-24-2013  
Conditions of Approval (if any):

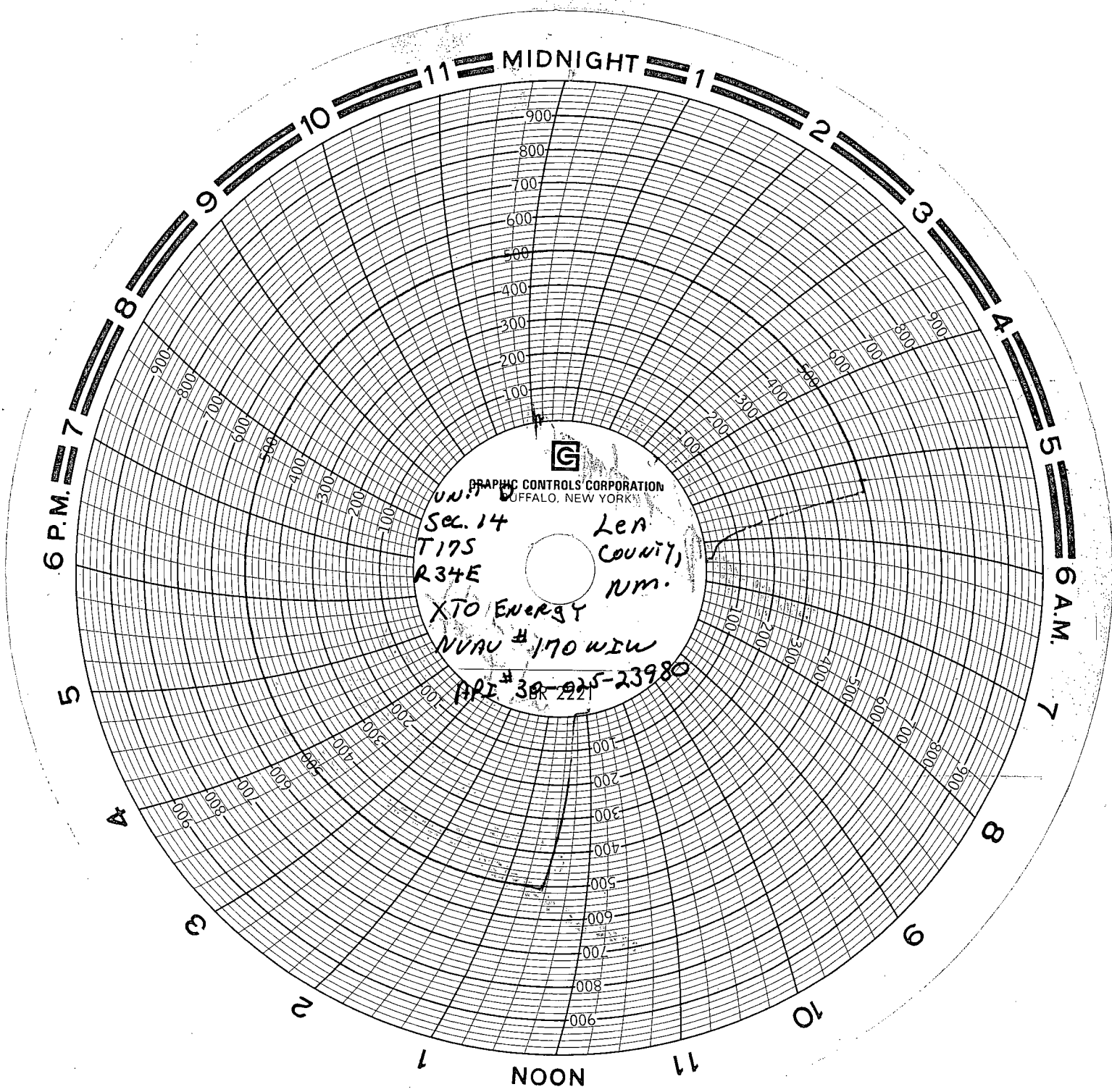

GRAPHIC CONTROLS CORPORATION  
BUFFALO, NEW YORK

UN. 14  
Sec. 14  
T175  
R34E  
XTO Energy  
NVAU # 170 WIL  
API # 38-225-23980

Len  
County,  
NM.

CAH. DATE Monday, OCTOBER 29, 2012

XTO NVAU #170

MdS

Fran Lajan

1-15-13

Weatherford - Justin Berry

1-15-2013