

Submit 3 Copies To Appropriate District  
Office  
District I  
1625 N. French Dr., Hobbs, NM 87240  
District II  
1301 W. Grand Ave., Artesia, NM 88210  
District III  
1000 Rio Brazos Rd., Aztec, NM 87410  
District IV  
1220 S. St. Francis Dr., Santa Fe, NM  
87505

State of New Mexico  
Energy, Minerals and Natural Resources

Form C-103

June 19, 2008

HOBBS CO

OIL CONSERVATION DIVISION

JAN 30 2013  
South St. Francis Dr.  
Santa Fe, NM 87505

RECEIVED

WELL API NO.

30-025-23979

5. Indicate Type of Lease

STATE ☒ FEE ☐

6. State Oil & Gas Lease No.

7. Lease Name or Unit Agreement Name:

North Vacuum Abo Unit

8. Well Number

169

9. OGRID Number

005380

10. Pool name or Wildcat

Vacuum; Abo, North

SUNDRY NOTICES AND REPORTS ON WELLS

(DO NOT USE THIS FORM FOR PROPOSALS TO DRILL OR TO DEEPEN OR PLUG BACK TO A DIFFERENT RESERVOIR. USE "APPLICATION FOR PERMIT" (FORM C-101) FOR SUCH PROPOSALS.)

1. Type of Well:

Oil Well ☐ Gas Well ☐ Other Injection

2. Name of Operator

XTO Energy, Inc.

3. Address of Operator

200 N. Loraine, Ste. 800 Midland, TX 79701

4. Well Location

Unit Letter H : 1980' feet from the NORTH line and 660 feet from the East line

Section 13 Township 17S Range 34E NMPM County Lea

11. Elevation (Show whether DR, RKB, RT, GR, etc.)

12. Check Appropriate Box to Indicate Nature of Notice, Report, or Other Data

NOTICE OF INTENTION TO:

PERFORM REMEDIAL WORK ☐ PLUG AND ABANDON ☐

TEMPORARILY ABANDON ☐ CHANGE PLANS ☐

PULL OR ALTER CASING ☐ MULTIPLE COMPL ☐

DOWNHOLE COMMINGLE ☐

OTHER: ☐

SUBSEQUENT REPORT OF:

REMEDIAL WORK ☒ ALTERING CASING ☐

COMMENCE DRILLING OPNS. ☐ P AND A ☐

CASING/CEMENT JOB ☐

OTHER: ☐

13. Describe proposed or completed operations. (Clearly state all pertinent details, and give pertinent dates, including estimated date of starting any proposed work). SEE RULE 1103. For Multiple Completions: Attach wellbore diagram of proposed completion or recompletion.

01/09/2013: MIRU PU. Open well to battery.

01/10/2013: No venting.

01/11/2013: RU pmp trk, circ 235 bbls pkr fluid. L&T TCA w/1bbl pkr fluid to 450psi for 30mins.

01/14/2013: RU pmp trk, ran MIT chart at 500psi for 35mins. Held ok. Wait on inj line repairs. RDMO PU. Chart attached.

Spud Date:

Rig Release Date:

I hereby certify that the information above is true and complete to the best of my knowledge and belief.

SIGNATURE Stephanie Rabadue TITLE Regulatory Analyst DATE 01/15/2013

stephanie\_rabadue@xtoenergy.com

Type or print name Stephanie Rabadue E-mail address: stephanie\_rabadue@xtoenergy.com PHONE 432-620-6714

For State Use Only

APPROVED BY [Signature] TITLE Dist Mgr DATE 1-31-2013

Conditions of Approval (if any):

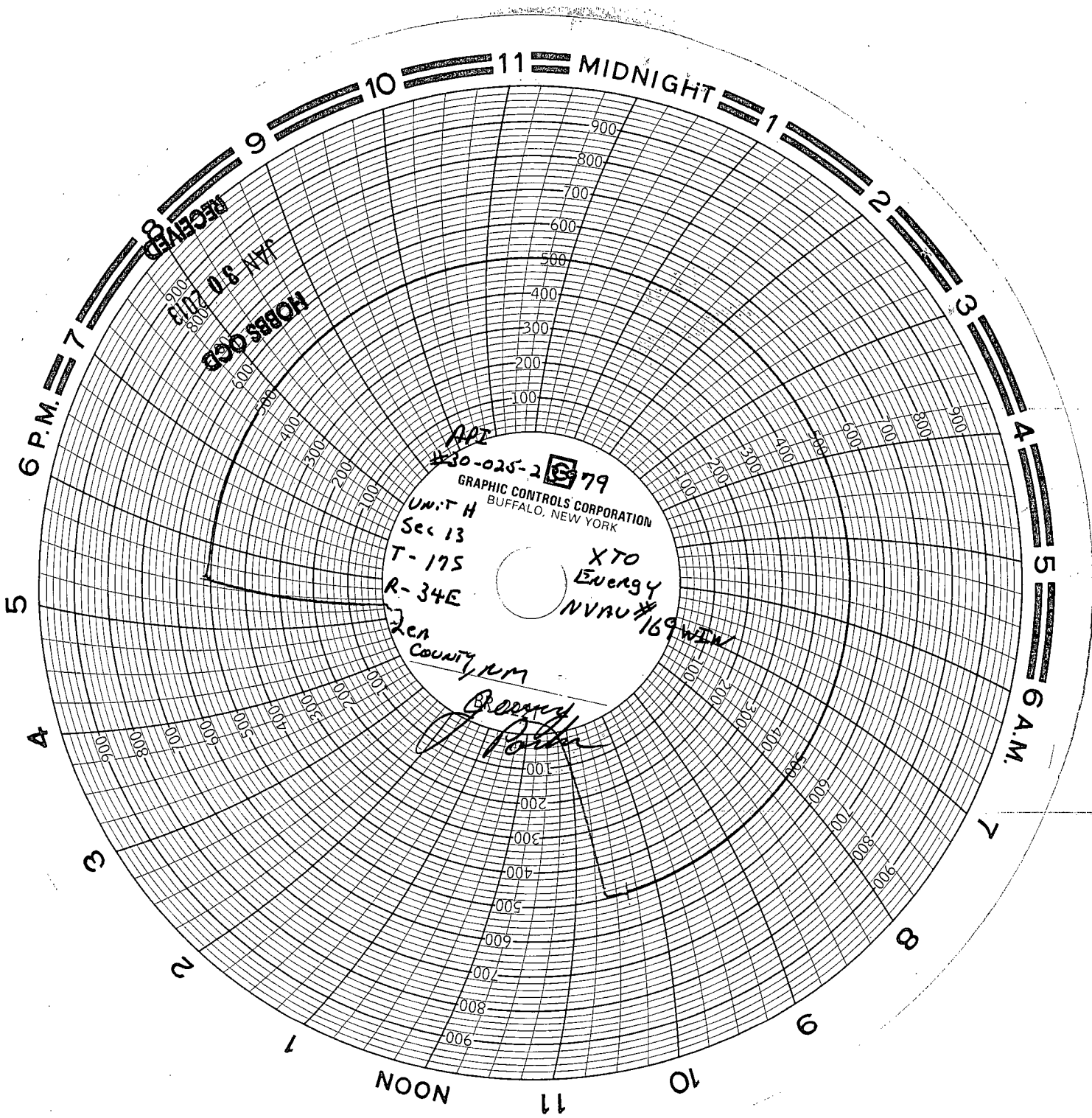

Date Calibrated 10-29-12

M+S Services

Alan Lyon

1-14-13

11:45 am

REC'D/MIDLAND  
JAN 21 2013