

District I
1625 N. French Dr., Hobbs, NM 88240
District II
1301 W. Grand Ave., Artesia, NM 88210
District III
1000 Rio Brazos Rd., Aztec, NM 87410
District IV
1220 S. St. Francis Dr., Santa Fe, NM 87505

State of New Mexico
Energy, Minerals and Natural Resources
OIL CONSERVATION DIVISION
1220 South St. Francis Dr.
Santa Fe, NM 87505

Form C-103
May 27, 2004

HOBBS OGD
JAN 30 2013
RECEIVED

WELL API NO. 30-025-33184
5. Indicate Type of Lease STATE <input checked="" type="checkbox"/> FEE <input type="checkbox"/>
6. State Oil & Gas Lease No.
7. Lease Name or Unit Agreement Name EUREKA 36 STATE
8. Well Number 001
9. OGRID Number 162683
10. Pool name or Wildcat Vacuum; Atoka-Morrow, N (Gas)

SUNDRY NOTICES AND REPORTS ON WELLS
(DO NOT USE THIS FORM FOR PROPOSALS TO DRILL OR TO DEEPEN OR PLUG BACK TO A DIFFERENT RESERVOIR. USE "APPLICATION FOR PERMIT" (FORM C-101) FOR SUCH PROPOSALS.)

1. Type of Well: Oil Well ☒ Gas Well ☐ Other ☐

2. Name of Operator
Cimarex Energy Co. of Colorado

3. Address of Operator
600 N. Marienfeld, Ste. 600; Midland, TX 79701

4. Well Location
SHL Unit Letter F : 1980 feet from the North line and 1650 feet from the West line
Section 36 Township 16S Range 34E NMPM County Lea

11. Elevation (Show whether DR, RKB, RT, GR, etc.)
4043 GR

Pit or Below-grade Tank Application ☐ or Closure ☐

Pit type _____ Depth to Groundwater _____ Distance from nearest fresh water well _____ Distance from nearest surface water _____

Pit Liner Thickness: _____ Below-Grade Tank: Volume _____ bbls; Construction Material _____

12. Check Appropriate Box to Indicate Nature of Notice, Report or Other Data

NOTICE OF INTENTION TO:

PERFORM REMEDIAL WORK <input type="checkbox"/>	PLUG AND ABANDON <input type="checkbox"/>
TEMPORARILY ABANDON <input type="checkbox"/>	CHANGE PLANS <input type="checkbox"/>
PULL OR ALTER CASING <input type="checkbox"/>	MULTIPLE COMPL <input type="checkbox"/>
OTHER: <input type="checkbox"/>	OTHER: <input type="checkbox"/>

SUBSEQUENT REPORT OF:

REMEDIAL WORK <input type="checkbox"/>	ALTERING CASING <input type="checkbox"/>
COMMENCE DRILLING OPNS <input type="checkbox"/>	P AND A <input type="checkbox"/>
CASING/CEMENT JOB <input type="checkbox"/>	TA Well <input checked="" type="checkbox"/>

13. Describe proposed or completed operations. (Clearly state all pertinent details, and give pertinent dates, including estimated date of starting any proposed work): SEE RULE 1103. For Multiple Completions: Attach wellbore diagram of proposed completion or recompletion.

7/18/12. POOH w/ 5-1/2" packer and 2-7/8" L80 tubing.

7/19/12. RIH w/ 5-1/2" CIBP, set @ 12450'. Cap w/ 35' cement. PBTD @ 12415'. TIH w/ 2-3/8" 4.7# tubing.

7/20/12. TIH w/ 2-3/8" 4.7# tubing to 12389'. Circ w/ KCl & packer fluid. Notified Maxey Brown, NM OCD, of planned MIT.

7/23/12. Ran MIT @ 550 psi for 60 min. Test good. Well TA'd.

Chart attached.

This Approval of Temporary
Abandonment Expires 7-23-2018

I hereby certify that the information above is true and complete to the best of my knowledge and belief. I further certify that any pit or below-grade tank has been/will be constructed or closed according to NMOCD guidelines ☐, a general permit ☐ or an (attached) alternative OCD-approved plan ☐.

SIGNATURE Paula Brunson TITLE Regulatory Compliance DATE January 29, 2013

Type or print name Paula Brunson email address: pbrunson@cimarex.com Telephone No. 432-571-7848

For State Use Only

APPROVED BY: [Signature] TITLE DIST. MGR DATE 1-31-2013

Conditions of Approval (if any):

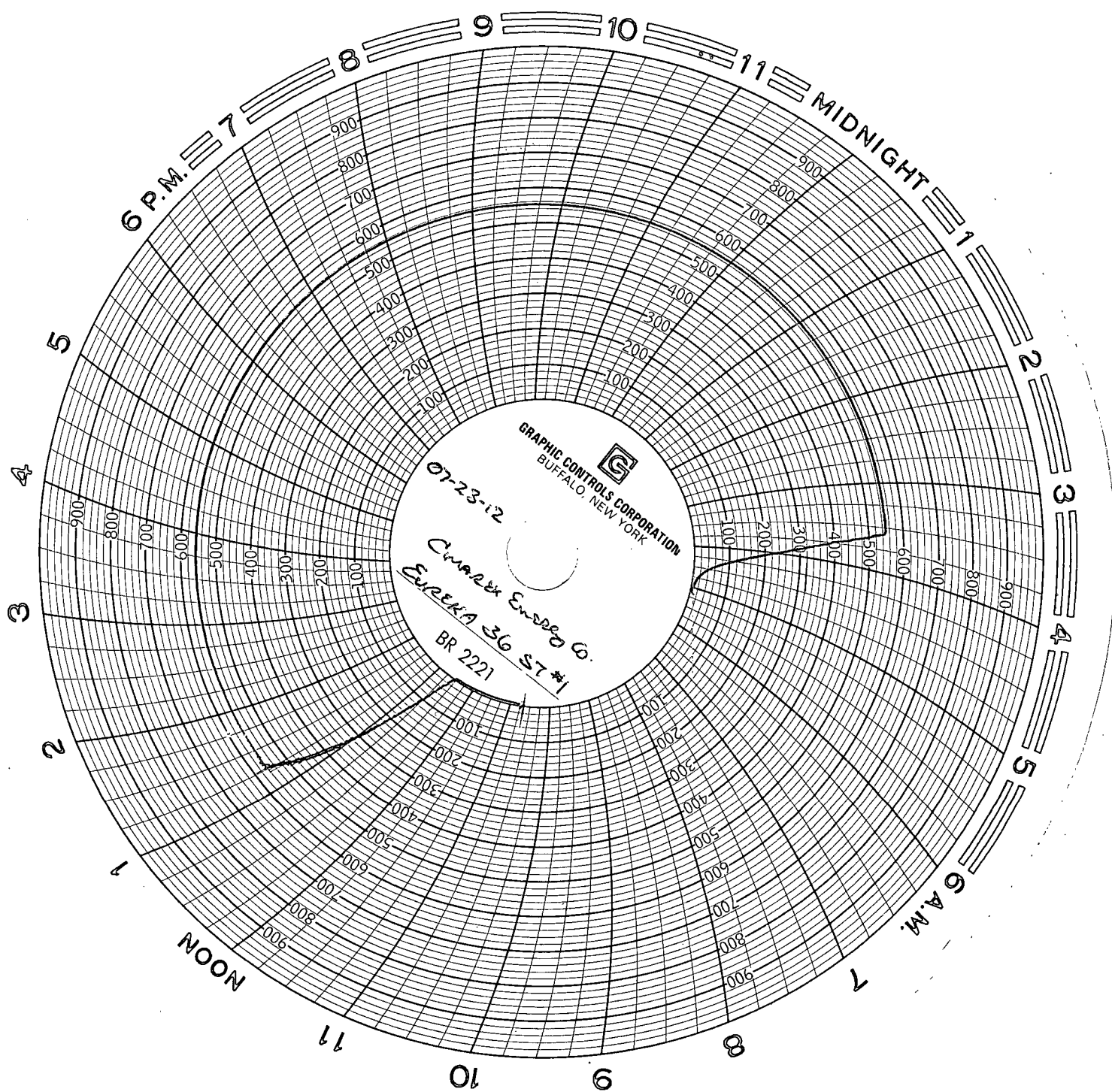

07-23-12
CMAAER Energy Co
Surreys 36 State St,

SSO PSI
COMMUN CHART

Bel Nitherson
M&S Service
#20