

Submit 1 Copy To Appropriate District  
Office  
District I  
1625 N. French Dr., Hobbs, NM 88240  
District II  
1301 W. Grand Ave., Artesia, NM 88210  
District III  
1000 Rio Brazos Rd., Aztec, NM 87410  
District IV  
1220 S. St. Francis Dr., Santa Fe, NM  
87505

State of New Mexico  
Energy, Minerals and Natural Resources

Form C-103  
October 13, 2009

RECEIVED  
OIL CONSERVATION DIVISION  
1220 South St. Francis Dr.  
Santa Fe, NM 87505

JAN 24 2013

HOBBSONOCD

SUNDRY NOTICES AND REPORTS ON WELLS (DO NOT USE THIS FORM FOR PROPOSALS TO DRILL OR TO DEEPEN OR PLUG BACK TO A DIFFERENT RESERVOIR. USE "APPLICATION FOR PERMIT" (FORM C-101) FOR SUCH PROPOSALS.)		WELL API NO. 30-025-31289
1. Type of Well: Oil Well <input checked="" type="checkbox"/> Gas Well <input type="checkbox"/> Other <input type="checkbox"/>		5. Indicate Type of Lease STATE <input checked="" type="checkbox"/> FEE <input type="checkbox"/>
2. Name of Operator CHEVRON MIDCONTINENT, L.P.		6. State Oil & Gas Lease No.
3. Address of Operator 15 SMITH ROAD, MIDLAND, TX 79705		7. Lease Name or Unit Agreement Name LOVINGTON PADDOCK UNIT
4. Well Location Unit Letter J : 1417 feet from the SOUTH line and 1508 feet from the EAST line Section 31 Township 16-S Range 37-E NMPM County LEA		8. Well Number 113
11. Elevation (Show whether DR, RKB, RT, GR, etc.) 3815' GR		9. OGRID Number 241333
		10. Pool name or Wildcat LOVINGTON PADDOCK

12. Check Appropriate Box to Indicate Nature of Notice, Report or Other Data

NOTICE OF INTENTION TO:

PERFORM REMEDIAL WORK ☐ PLUG AND ABANDON ☐  
TEMPORARILY ABANDON ☐ CHANGE PLANS ☐  
PULL OR ALTER CASING ☐ MULTIPLE COMPL ☐  
DOWNHOLE COMMINGLE ☐

SUBSEQUENT REPORT OF:

REMEDIAL WORK ☐ ALTERING CASING ☐  
COMMENCE DRILLING OPNS. ☐ P AND A ☐  
CASING/CEMENT JOB ☐

OTHER: EXTEND TA STATUS ☒

OTHER: ☐

13. Describe proposed or completed operations. (Clearly state all pertinent details, and give pertinent dates, including estimated date of starting any proposed work). SEE RULE 19.15.7.14 NMAC. For Multiple Completions: Attach wellbore diagram of proposed completion or recompletion.

As agreed to per the conversation with E.L. Gonzales on 01/22/2013, Chevron requests a three year TA extension for the subject well. The well is currently uneconomical and will be evaluated further for uphole potential. Prior to the end of the current TA status on the well, Chevron will contact the NMOCD to schedule a mechanical integrity test.

Spud Date:

Rig Release Date:

I hereby certify that the information above is true and complete to the best of my knowledge and belief.

SIGNATURE

TITLE

Vacuum Petroleum Engineer

DATE 01/22/2013

Type or print name

Sean Heaster

E-mail address:

SHeaster@chevron.com

PHONE: 432-640-9031

For State Use Only

APPROVED BY:

TITLE

Dist. Mgr.

DATE

1-31-2013

CONDITION OF APPROVAL FOR TA: Notify OCD Hobbs office 24 hours prior to running MIT Test & Chart.

## Chevron U.S.A. Inc. Wellbore Diagram : LPU 113

<b>Lease:</b> OVC VACUUM		<b>Well No.:</b> LPU #113 113	<b>Field:</b> FLD-LOVINGTON	
<b>Location:</b> 1417FSL1508FEL		<b>Sec.:</b> N/A	<b>Blk:</b>	<b>Survey:</b> N/A
<b>County:</b> Lea	<b>St.:</b> New Mexico	<b>Refno:</b> OQ3266	<b>API:</b> 3002531289	<b>Cost Center:</b> BCFA30600
<b>Section:</b>		<b>Township:</b> N/A		<b>Range:</b> N/A
<b>Current Status:</b> ACTIVE			<b>Dead Man Anchors Test Date:</b> NONE	
<b>Directions:</b>				

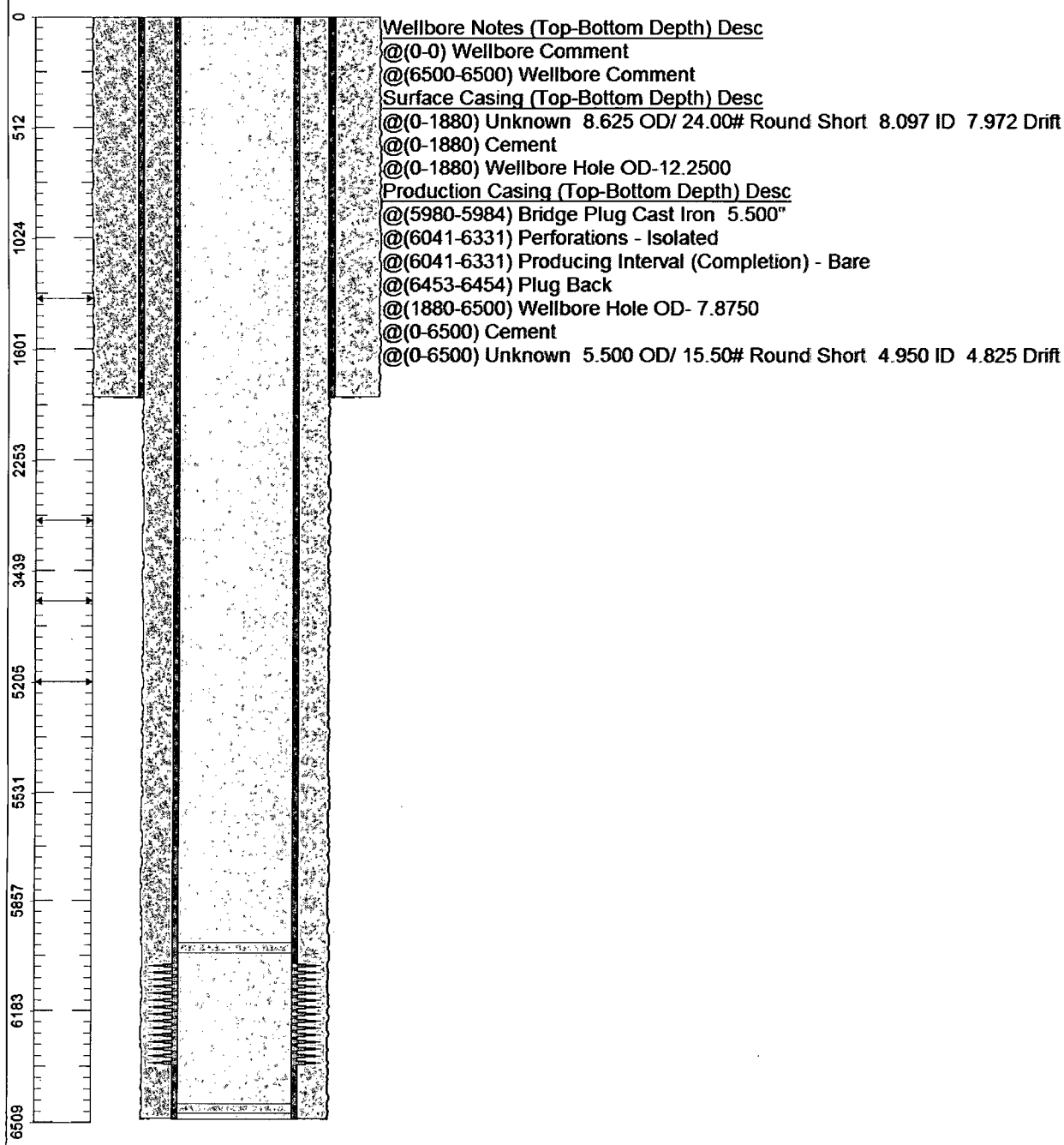

Ground Elevation (MSL):: 3815.00	Spud Date: 08/28/1991	Compl. Date: 01/01/1980
Well Depth Datum:: CSI0000N	Elevation (MSL):: 0.00	Correction Factor: 0.00
Last Updated by: tfiz	Date: 01/24/2013	