

Submit 3 Copies To Appropriate District  
Office  
District I  
1625 N. French Dr., Hobbs, NM 88240  
District II  
1301 W. Grand Ave., Artesia, NM 88210  
District III  
1000 Rio Brazos Rd., Aztec, NM 87410  
District IV  
1220 S. St. Francis Dr., Santa Fe, NM  
87505

State of New Mexico  
Energy, Minerals and Natural Resources

Form C-103  
May 27, 2004

OIL CONSERVATION DIVISION  
1220 South St. Francis Dr.  
Santa Fe, NM 87505

WELL API NO. 30-025-27920
5. Indicate Type of Lease STATE <input type="checkbox"/> FEE <input checked="" type="checkbox"/>
6. State Oil & Gas Lease No.
7. Lease Name or Unit Agreement Name Glenn Cleveland AFR
8. Well Number 1
9. OGRID Number 025575
10. Pool name or Wildcat East Morton Morrow Gas

SUNDRY NOTICES AND REPORTS ON WELLS  
(DO NOT USE THIS FORM FOR PROPOSALS TO DRILL OR TO DEEPEN OR PLUG BACK TO A DIFFERENT RESERVOIR. USE "APPLICATION FOR PERMIT" (FORM C-101) FOR SUCH PROPOSALS.)

1. Type of Well: Oil Well ☐ Gas Well ☒ Other

2. Name of Operator  
Yates Petroleum Corporation

3. Address of Operator  
105 S. 4<sup>th</sup> Street, Artesia, NM 88210

4. Well Location  
Unit Letter O : 660 feet from the South line and 1980 feet from the East line  
Section 7 Township 15S Range 35E NMPM Lea County

11. Elevation (Show whether DR, RKB, RT, GR, etc.)  
4034' GR

Pit or Below-grade Tank Application ☐ or Closure ☐

Pit type Steel Depth to Groundwater N/A Distance from nearest fresh water well N/A Distance from nearest surface water N/A

Pit Liner Thickness: N/A mil Below-Grade Tank: Volume N/A bbls; Construction Material N/A

12. Check Appropriate Box to Indicate Nature of Notice, Report or Other Data

NOTICE OF INTENTION TO:

PERFORM REMEDIAL WORK ☐ PLUG AND ABANDON ☒  
TEMPORARILY ABANDON ☐ CHANGE PLANS ☐  
PULL OR ALTER CASING ☐ MULTIPLE COMPL ☐

OTHER: ☐

SUBSEQUENT REPORT OF:

REMEDIAL WORK ☐ ALTERING CASING ☐  
COMMENCE DRILLING OPNS. ☐ P & A ☐  
CASING/CEMENT JOB ☐

OTHER: ☐

13. Describe proposed or completed operations. (Clearly state all pertinent details, and give pertinent dates, including estimated date of starting any proposed work). SEE RULE 1103. For Multiple Completions: Attach wellbore diagram of proposed completion or recompletion.

Yates Petroleum Corporation proposes to Plug and Abandon well as follows:

- 1) Set 4-1/2" CIBP @ 12866' and dump 35' cement on plug.
- 2) TIH w/tubing and circulate hole w/9.5# plugging mud.
- 3) PUH to 12579' and spot 100' plug covering the liner top (25 sx). Tag plug no lower than 12479'.
- 4) PUH to 9600' and spot 100' plug (25 sx).
- 5) PUH to 7396' and spot 100' plug (25 sx).
- 6) PUH to 4694' and spot 100' plug (25 sx). Tag plug no lower than 4794'.
- 7) PUH to 3040' and spot 100' plug (25 sx). — PERF+SQZ — WOC+TAG
- 8) PUH to 495' and spot 100' plug (25 sx). Tag plug no lower than 395'.
- 9) PUH to 60' and spot plug to surface (25 sx). Tag plug.
- 10) Cut off wellhead. Install marker. Clean location.

(Proposed Schematic Attached)

THE OIL CONSERVATION DIVISION MUST  
BE NOTIFIED 24 HOURS PRIOR TO THE  
BEGINNING OF PLUGGING OPERATIONS.

I hereby certify that the information above is true and complete to the best of my knowledge and belief. I further certify that any pit or below-grade tank has been/will be constructed or closed according to NMOC guidelines ☐, a general permit ☐ or an (attached) alternative OCD-approved plan ☐.

SIGNATURE Stormi Davis TITLE Regulatory Compliance Technician DATE 9-28-05

Type or print name Stormi Davis E-mail address: stormid@ypcnm.com Telephone No. 505-748-1471

For State Use Only

APPROVED BY: Larry W. Wink TITLE OCD FIELD REPRESENTATIVE II/STAFF MANAGER DATE OCT 03 2005  
Conditions of Approval (if any):

Well Name: Glenn Cleveland AFR No. 1 Field: \_\_\_\_\_

Location: 660' FSL & 1980' FEL Sec. 7-15S-35E Lea Co, NM

GL: 4034' Zero: \_\_\_\_\_ AGL: \_\_\_\_\_ KB: 4053'

Spud Date: \_\_\_\_\_ Completion Date: \_\_\_\_\_

Comments: \_\_\_\_\_

### Casing Program

Size/Wt/Grade/Conn	Depth Set
13 3/8" 48# J55	450'
9 5/8" 40# J55	4644'
5 1/2" 17 & 20# L80	12878'
4" 12.82 L80	12527-13027

### PROPOSED CONFIGURATION

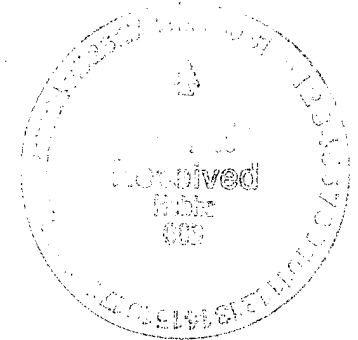
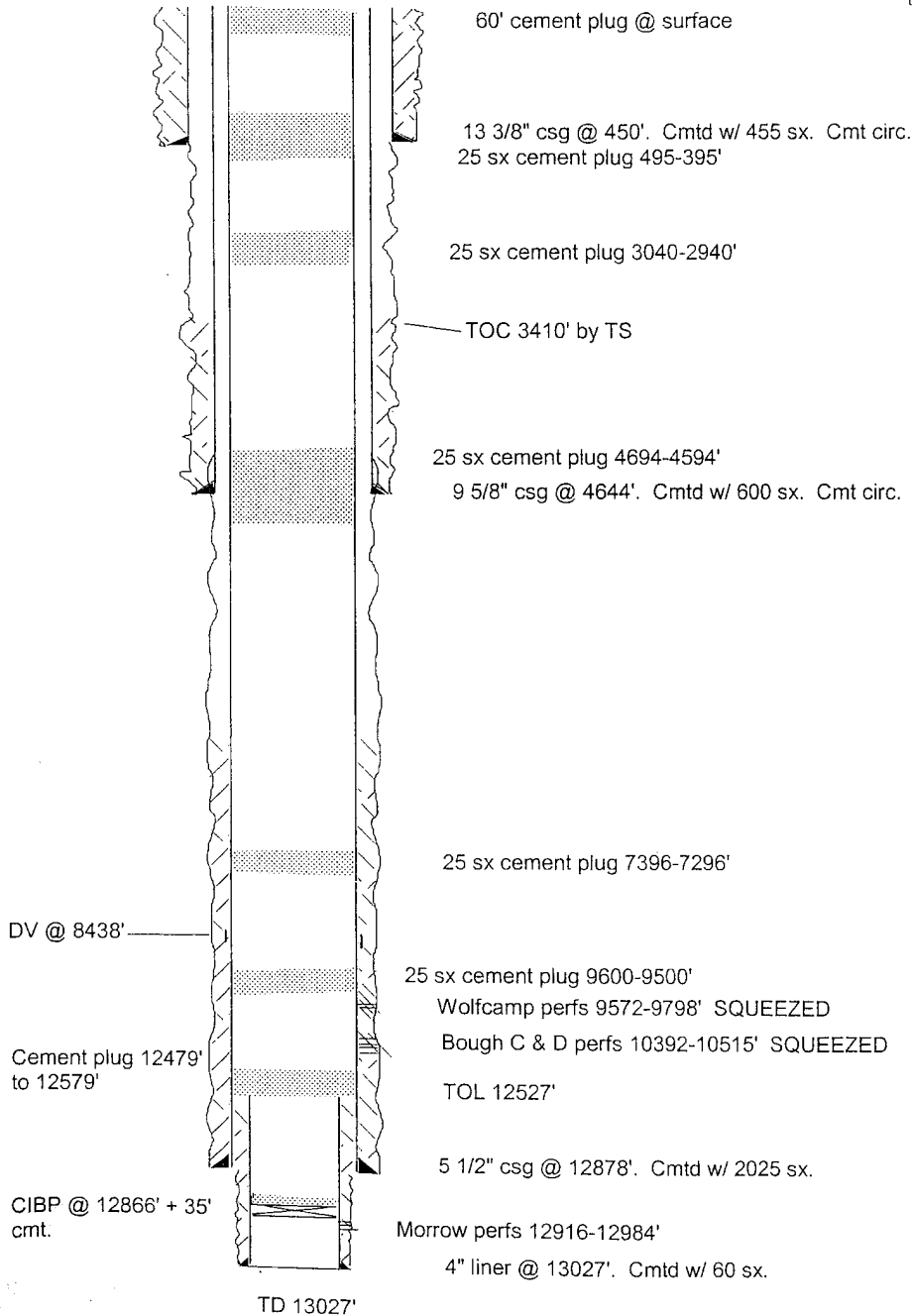

SKETCH NOT TO SCALE

DATE: 6/17/05 CLEVE1A