

District I - (575) 393-6161  
1625 N. French Dr., Hobbs, NM 88240  
District II - (575) 748-1283  
811 S. First St., Artesia, NM 88210  
District III - (505) 334-6178  
1000 Rio Brazos Rd., Aztec, NM 87410  
District IV - (505) 476-3460  
1220 S. St. Francis Dr., Santa Fe, NM 87505

**HOBBS OCOIL CONSERVATION DIVISION**  
1220 South St. Francis Dr.  
Santa Fe, NM 87505

FEB 04 2013

<b>SUNDRY NOTICES AND REPORTS ON WELLS</b> (DO NOT USE THIS FORM FOR PROPOSALS TO DRILL OR TO DEEPEN OR PLUG BACK TO A DIFFERENT RESERVOIR. USE "APPLICATION FOR PERMIT" (FORM C-101) FOR SUCH PROPOSALS.)		WELL API NO. <b>30-025-01268</b>
1. Type of Well: Oil Well <input type="checkbox"/> Gas Well <input type="checkbox"/> Other <input checked="" type="checkbox"/> <b>SWD</b>		5. Indicate Type of Lease STATE <input checked="" type="checkbox"/> FEE <input type="checkbox"/>
2. Name of Operator <b>TLT SWD, LLC</b>		6. State Oil & Gas Lease No. <b>008916</b>
3. Address of Operator <b>PO Box 1906 Hobbs, NM 88241</b>		7. Lease Name or Unit Agreement Name <b>New Mex A</b>
4. Well Location Unit Letter <b>K</b> : <b>1983</b> feet from the <b>South</b> line and <b>2313</b> feet from the <b>West</b> line Section <b>25</b> Township <b>16S</b> Range <b>33E</b> NMPM <b>Lea</b> County		8. Well Number <b>001</b>
11. Elevation (Show whether DR, RKB, RT, GR, etc.)		9. OGRID Number <b>287481</b>
10. Pool name or Wildcat <b>SWD; Wolfcamp</b>		

12. Check Appropriate Box to Indicate Nature of Notice, Report or Other Data

**NOTICE OF INTENTION TO:**

PERFORM REMEDIAL WORK ☐ PLUG AND ABANDON ☐  
 TEMPORARILY ABANDON ☐ CHANGE PLANS ☐  
 PULL OR ALTER CASING ☐ MULTIPLE COMPL ☐  
 DOWNHOLE COMMINGLE ☐

OTHER: ☐

**SUBSEQUENT REPORT OF:**

REMEDIAL WORK ☐ ALTERING CASING ☐  
 COMMENCE DRILLING OPNS. ☐ P AND A ☐  
 CASING/CEMENT JOB ☐

OTHER: **Convert to SWD** ☒

13. Describe proposed or completed operations. (Clearly state all pertinent details, and give pertinent dates, including estimated date of starting any proposed work). SEE RULE 19.15.7.14 NMAC. For Multiple Completions: Attach wellbore diagram of proposed completion or recompletion.

Per NMOCD R-13612,

Pull rods and pump

Pull tubing x test packer and tubing in hole to 5000 psi x packer set at 10679ft x Test casing to 500 psi x OK

Pull tubing and packer x Run nickel coated arrowset packer x 2 7/8" internally plastic coated tubing

Displace casing x tubing annulus with packer fluid x packer set at 10677ft

Pressure test casing x tubing annulus to 480pis x 31 minutes x OK

Test witnessed by Maxey Brown 10/9/2012

Rig released 10/9/2012

Prepare to turn well to disposal service

Spud Date:

Rig Release Date:

I hereby certify that the information above is true and complete to the best of my knowledge and belief.

SIGNATURE

*Billy E. Prichard*

TITLE Agent for TLT SWD

DATE 2/1/13

Type or print name Billy E. Prichard

E-mail address: billy@pwllc.net

PHONE: 432-934-7680

For State Use Only

APPROVED BY:

*[Signature]*

TITLE

*Dist Mar*

DATE 1-4-2013

Conditions of Approval (if any).

FEB 04 2013

**New Mex A # 1**

**API 30-025-01268**

1983 FSL X 2313 FWL

Unit Letter K, Section 25, T16S, R33E

Lea County, New Mexico

**After Conversion to SWD**

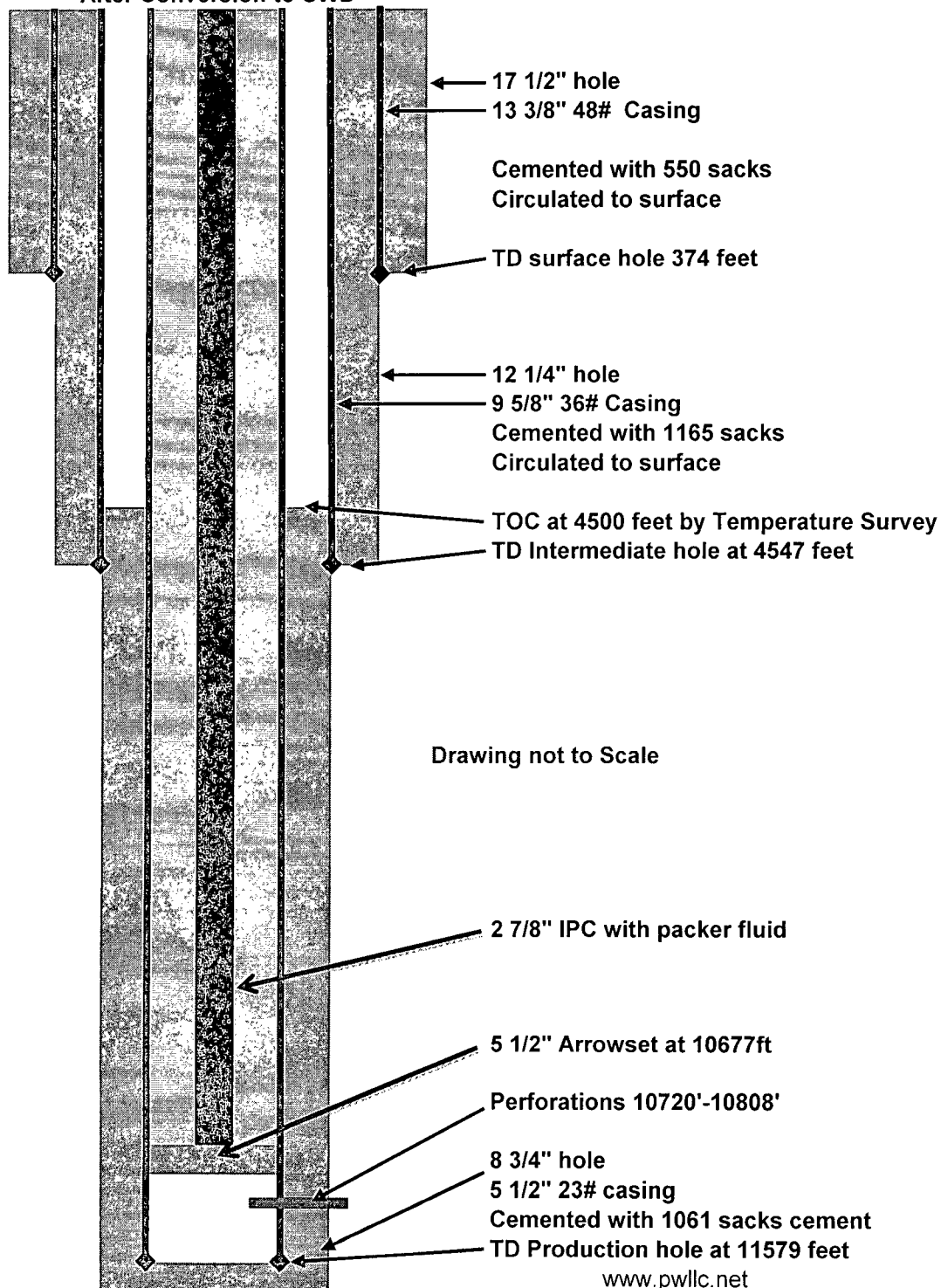

BEP

[www.pwllc.net](http://www.pwllc.net)

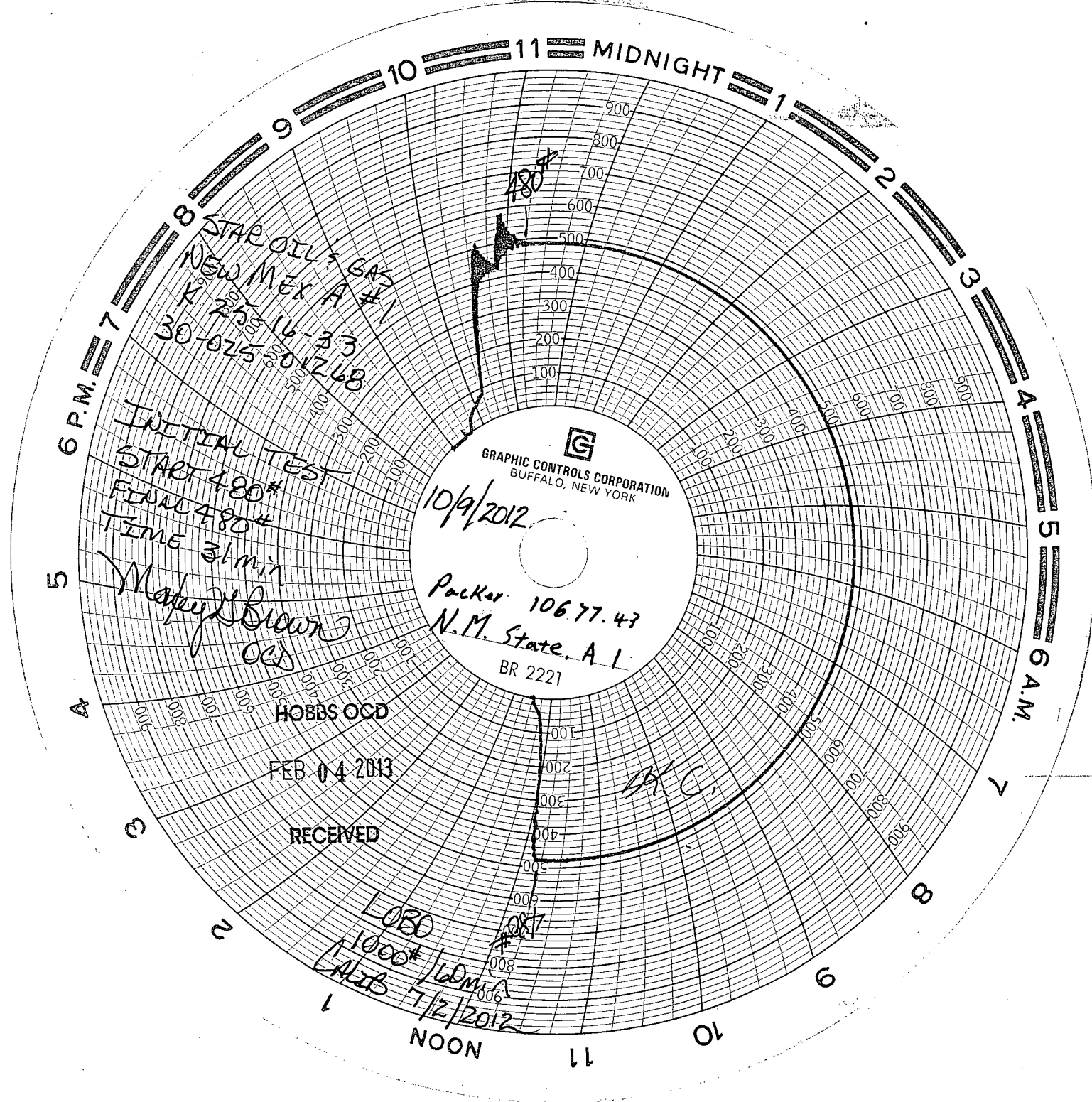

STAR OIL & GAS  
NEW MEX A #1  
25-16-33  
30-025-30-248

INITIAL TEST  
START 480#  
FILL 480#  
TIME 31min

Marty Brown  
OCD

10/9/2012

Packer 106.77.47  
N.M. State, A 1  
BR 2221

HOBBS OCD

FEB 04 2013

RECEIVED

LOBO  
1000# / 160m  
CALIB 7/2/2012

M.C.