

Submit 1 Copy To Appropriate District  
Office  
District I  
1625 N. French Dr., Hobbs, NM 88240  
District II  
1301 W. Grand Ave., Artesia, NM 88210  
District III  
1000 Rio Brazos Rd., Aztec, NM 87410  
District IV  
1220 S. St. Francis Dr., Santa Fe, NM  
87505

State of New Mexico  
Energy, Minerals and Natural Resources

Form C-103  
October 13, 2009

OIL CONSERVATION DIVISION  
1220 South St. Francis Dr.  
Santa Fe, NM 87505

WELL API NO. 30-025-31368
5. Indicate Type of Lease STATE <input checked="" type="checkbox"/> FEE <input type="checkbox"/>
6. State Oil & Gas Lease No.
7. Lease Name or Unit Agreement Name LOVINGTON SAN ANDRES UNIT
8. Well Number 74
9. OGRID Number 241333
10. Pool name or Wildcat LOVINGTON SAN ANDRES UNIT

SUNDRY NOTICES AND REPORTS ON WELLS (DO NOT USE THIS FORM FOR PROPOSALS TO DRILL OR TO DEEPEN OR PLUG BACK TO A DIFFERENT RESERVOIR. USE "APPLICATION FOR PERMIT" (FORM C-101) FOR SUCH PROPOSALS.)	
1. Type of Well: Oil Well <input checked="" type="checkbox"/> Gas Well <input type="checkbox"/> Other	
2. Name of Operator CHEVRON MIDCONTINENT, L.P.	
3. Address of Operator 15 SMITH ROAD, MIDLAND, TX 79705	
4. Well Location Unit Letter H : 2520 feet from the NORTH line and 1310 feet from the EAST line Section 1 Township 17-S Range 36-E NMPM County LEA	
11. Elevation (Show whether DR, RKB, RT, GR, etc.) 3918' GR	

12. Check Appropriate Box to Indicate Nature of Notice, Report or Other Data

NOTICE OF INTENTION TO:

PERFORM REMEDIAL WORK ☐ PLUG AND ABANDON ☐  
TEMPORARILY ABANDON ☐ CHANGE PLANS ☐  
PULL OR ALTER CASING ☐ MULTIPLE COMPL ☐  
DOWNHOLE COMMINGLE ☐

SUBSEQUENT REPORT OF:

REMEDIAL WORK ☐ ALTERING CASING ☐  
COMMENCE DRILLING OPNS. ☐ P AND A ☐  
CASING/CEMENT JOB ☐

OTHER: 6 Mo. TA Status Extension



OTHER:



13. Describe proposed or completed operations. (Clearly state all pertinent details, and give pertinent dates, including estimated date of starting any proposed work). SEE RULE 19.15.7.14 NMAC. For Multiple Completions: Attach wellbore diagram of proposed completion or recompletion.

As agreed to per the discussion with E.L. Gonzales on 02/07/2013, Chevron requests a six month TA extension to provide time to P&A the well. The well is uneconomical to return to production at this time. Chevron is currently in the process of placing the well on the P&A queue and needs additional time in order to complete the required work.

Spud Date:

Rig Release Date:

I hereby certify that the information above is true and complete to the best of my knowledge and belief.

SIGNATURE

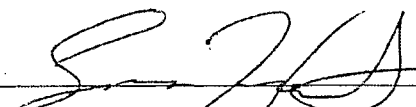

TITLE

Vacuum Petroleum Engineer

DATE 02/07/2013

Type or print name  
For State Use Only

Sean Heaster

E-mail address: SHeaster@chevron.com

PHONE: 432-640-9031

APPROVED BY:

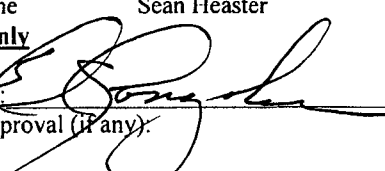

TITLE

District Manager

DATE

2-7-2013

Conditions of Approval (if any):

## Chevron U.S.A. Inc. Wellbore Diagram : LSAU 74

<b>Lease:</b> OVC VACUUM		<b>Well No.:</b> LSAU #74 74		<b>Field:</b> FLD-LOVINGTON	
<b>Location:</b> 2520FNL1310FEL		<b>Sec.:</b> N/A		<b>Blk:</b>	<b>Survey:</b> N/A
<b>County:</b> Lea	<b>St.:</b> New Mexico	<b>Refno:</b> OQ3284	<b>API:</b> 3002531368	<b>Cost Center:</b> BCFA30700	
<b>Section:</b>		<b>Township:</b> N/A		<b>Range:</b> N/A	
<b>Current Status:</b> ACTIVE				<b>Dead Man Anchors Test Date:</b> NONE	
<b>Directions:</b>					

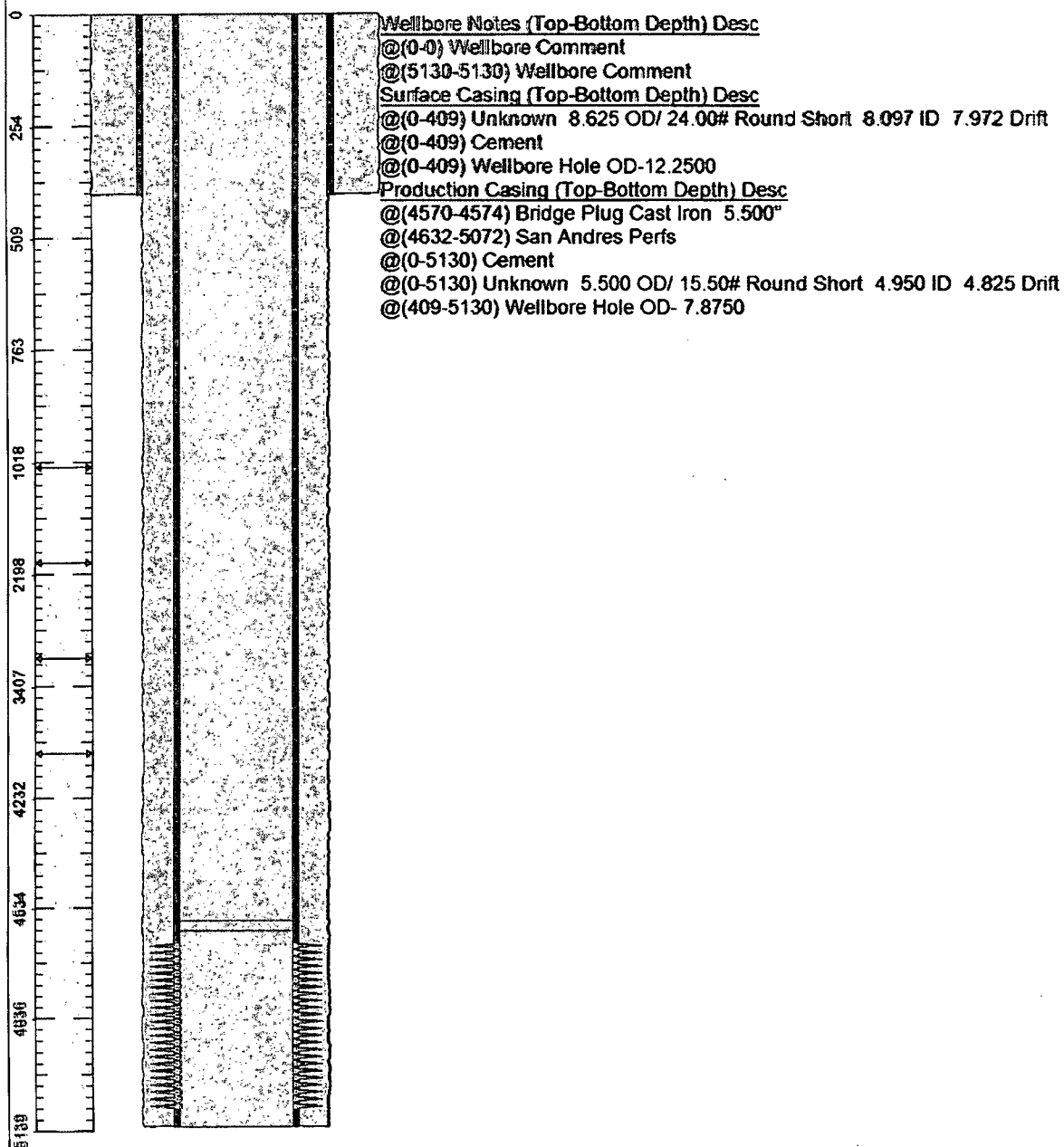

<b>Ground Elevation (MSL)::</b> 3918.00	<b>Spud Date:</b> 10/30/1991	<b>Compl. Date:</b> 01/01/1980
<b>Well Depth Datum::</b> CSI0000N	<b>Elevation (MSL)::</b> 0.00	<b>Correction Factor:</b> 0.00
<b>Last Updated by:</b> venegas		<b>Date:</b> 05/10/2008