

Submit 1 Copy To Appropriate District Office
District I - (575) 393-6161
1625 N. French Dr., Hobbs, NM 88240
District II - (575) 748-1283
811 S. First St., Artesia, NM 88210
District III - (505) 334-6178
1000 Rio Brazos Rd., Aztec, NM 87410
District IV - (505) 476-3460
1220 S. St. Francis Dr., Santa Fe, NM 87505

State of New Mexico
Energy, Minerals and Natural Resources

Form C-103

Revised August 1, 2011

HOBBS OGD

JAN 03 2013

OIL CONSERVATION DIVISION

1220 South St. Francis Dr.
Santa Fe, NM 87505

WELL API NO. 30-025-36557
5. Indicate Type of Lease STATE <input checked="" type="checkbox"/> FEE <input type="checkbox"/>
6. State Oil & Gas Lease No. V-2443
7. Lease Name or Unit Agreement Name Lotus ALT State
8. Well Number 8
9. OGRID Number 025575
10. Pool name or Wildcat Livingston Ridge; Delaware, SE

SUNDRY NOTICES AND REPORTS ON WELLS (DO NOT USE THIS FORM FOR PROPOSALS TO DRILL OR TO DEEPEN OR PLUG BACK TO A DIFFERENT RESERVOIR. USE "APPLICATION FOR PERMIT" (FORM C-101) FOR SUCH PROPOSALS.)	
1. Type of Well: Oil Well <input checked="" type="checkbox"/> Gas Well <input type="checkbox"/> Other <input type="checkbox"/>	
2. Name of Operator Yates Petroleum Corporation	
3. Address of Operator 105 South Fourth Street, Artesia, NM 88210	
4. Well Location Unit Letter <u>L</u> : <u>1980</u> feet from the <u>South</u> line and <u>330</u> feet from the <u>West</u> line Section <u>32</u> Township <u>22S</u> Range <u>32E</u> NMPM <u>Lea</u> County	
11. Elevation (Show whether DR, RKB, RT, GR, etc.) 3526' GR	

12. Check Appropriate Box to Indicate Nature of Notice, Report or Other Data

NOTICE OF INTENTION TO:

PERFORM REMEDIAL WORK ☐ PLUG AND ABANDON ☒
TEMPORARILY ABANDON ☐ CHANGE PLANS ☐
PULL OR ALTER CASING ☐ MULTIPLE COMPL ☐
DOWNHOLE COMMINGLE ☐

OTHER: ☐

SUBSEQUENT REPORT OF:

REMEDIAL WORK ☐ ALTERING CASING ☐
COMMENCE DRILLING OPNS. ☐ P AND A ☐
CASING/CEMENT JOB ☐

OTHER: ☐

13. Describe proposed or completed operations. (Clearly state all pertinent details, and give pertinent dates, including estimated date of starting any proposed work). SEE RULE 19.15.7.14 NMAC. For Multiple Completions: Attach wellbore diagram of proposed completion or recompletion.

Yates Petroleum Corporation plans to plug and abandon well as follows:

1. MIRU any safety equipment as needed. No casing recovery will be attempted...
2. Set a CIBP at 6686' and cap with 35' cement.
3. Spot a 25 sx Class "C" cement plug from 6240'-6340'. This will put a 100' plug across DV tool.
4. Spot a 30 sx Class "C" cement plug from 4362'-4656'. This will put a 294' plug across top of Delaware, across Intermediate casing shoe and across DV tool. WOC and tag plug.
5. Spot a 25 sx Class "C" cement plug from 2600'-2700'. This will put a 100' plug between the casing shoe plugs to not exceed the 3000' in between plugs inside casing.
6. Spot a 25 sx Class "C" cement plug from 803'-903'. This will put a 100' plug across Surface casing shoe. WOC and tag plug.
7. Spot a 15 sx Class "C" cement plug from 60' up to surface. 250'
8. Remove all surface equipment, weld dry hole marker and clean location as per regulations.

NOTE: Yates Petroleum Corporation will use steel pits and no earth pits

Spud Date:

Rig Release Date:

I hereby certify that the information above is true and complete to the best of my knowledge and belief.

SIGNATURE Tina Huerta TITLE Regulatory Reporting Supervisor DATE January 2, 2013

Type or print name Tina Huerta E-mail address: tinah@yatespetroleum.com PHONE: 575-748-4168

For State Use Only

APPROVED BY [Signature] TITLE DIST. MGR DATE 2-11-2013

Conditions of Approval (if any):

Oil Conservation Division - Hobbs office: Must be Notified 24 hours prior to the beginning of Plugging Operations begin.

WELL NAME: Lotus ALT State # 8 FIELD: SE Livingston Ridge Delaware
 LOCATION: 1,980' FSL & 330' FWL Sec 32-22S-32E Lea County
 GL: 3,526' ZERO: KB: 3,543.5'
 SPUD DATE: 4/19/04 COMPLETION DATE: 5/25/04
 COMMENTS: API # 30-025-36557

CASING PROGRAM

13-3/8" 48# H40	853'
8-5/8" 36# J55 ST&C	4,500'
Surface	
5-1/2" 17# J55 LT&C 126.07'	
5-1/2" 15.5 J55 LT&C 7,192.20'	
5-1/2" 17# J55 LT&C 1,279.24'	8,574'
Bottom	

Current

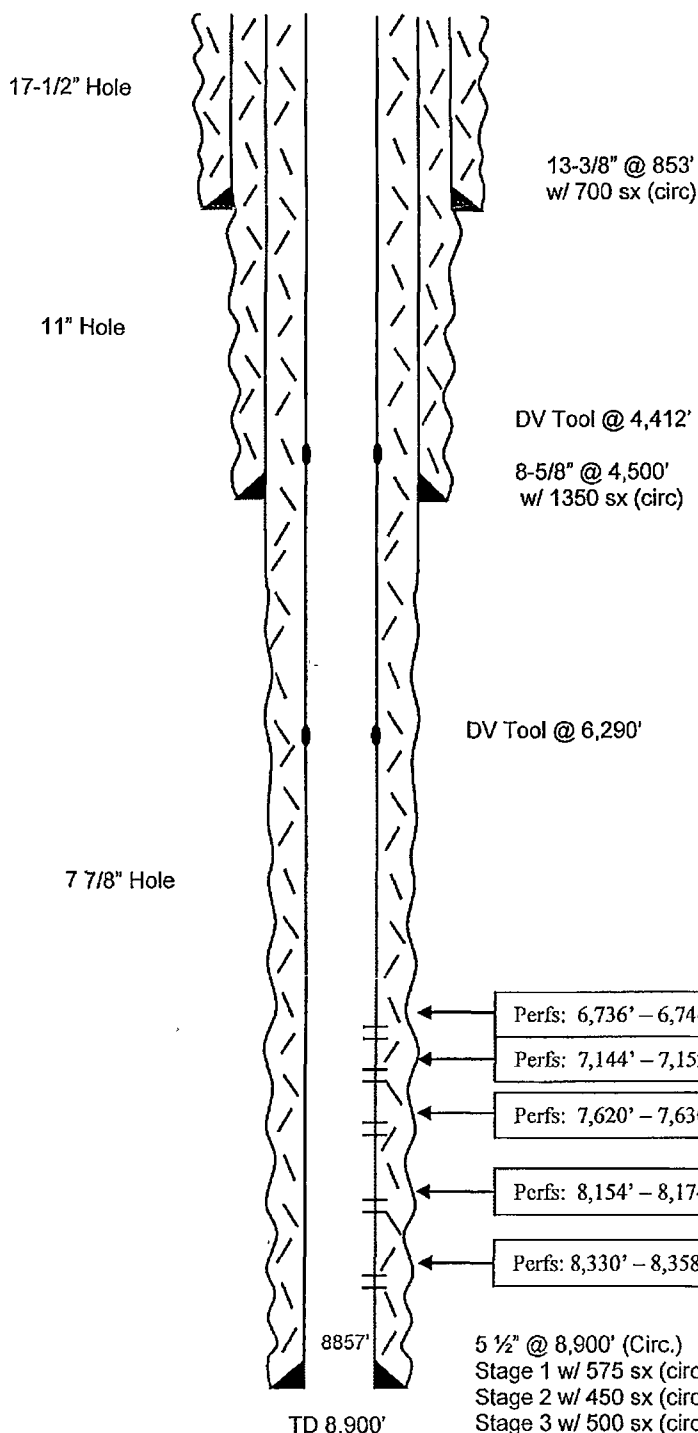

Fm. Tops

Rustler	804'
TOS	954'
BOS	4,312'
Bell Canyon	4,606'
Cherry Canyon	5,512'
Brushy Canyon	6,824'
Bone Springs	8,450'

Not to Scale
 11/29/12
 MH

WELL NAME: Lotus ALT State # 8 FIELD: SE Livingston Ridge Delaware
 LOCATION: 1,980' FSL & 330' FWL Sec 32-22S-32E Lea County
 GL: 3,526' ZERO: KB: 3,543.5'
 SPUD DATE: 4/19/04 COMPLETION DATE: 5/25/04
 COMMENTS: API # 30-025-36557

CASING PROGRAM

13-3/8" 48# H40	853'
8-5/8" 36# J55 ST&C	4,500'
Surface	
5-1/2" 17# J55 LT&C 126.07'	
5-1/2" 15.5 J55 LT&C 7,192.20'	
5-1/2" 17# J55 LT&C 1,279.24'	8,574'
Bottom	

After

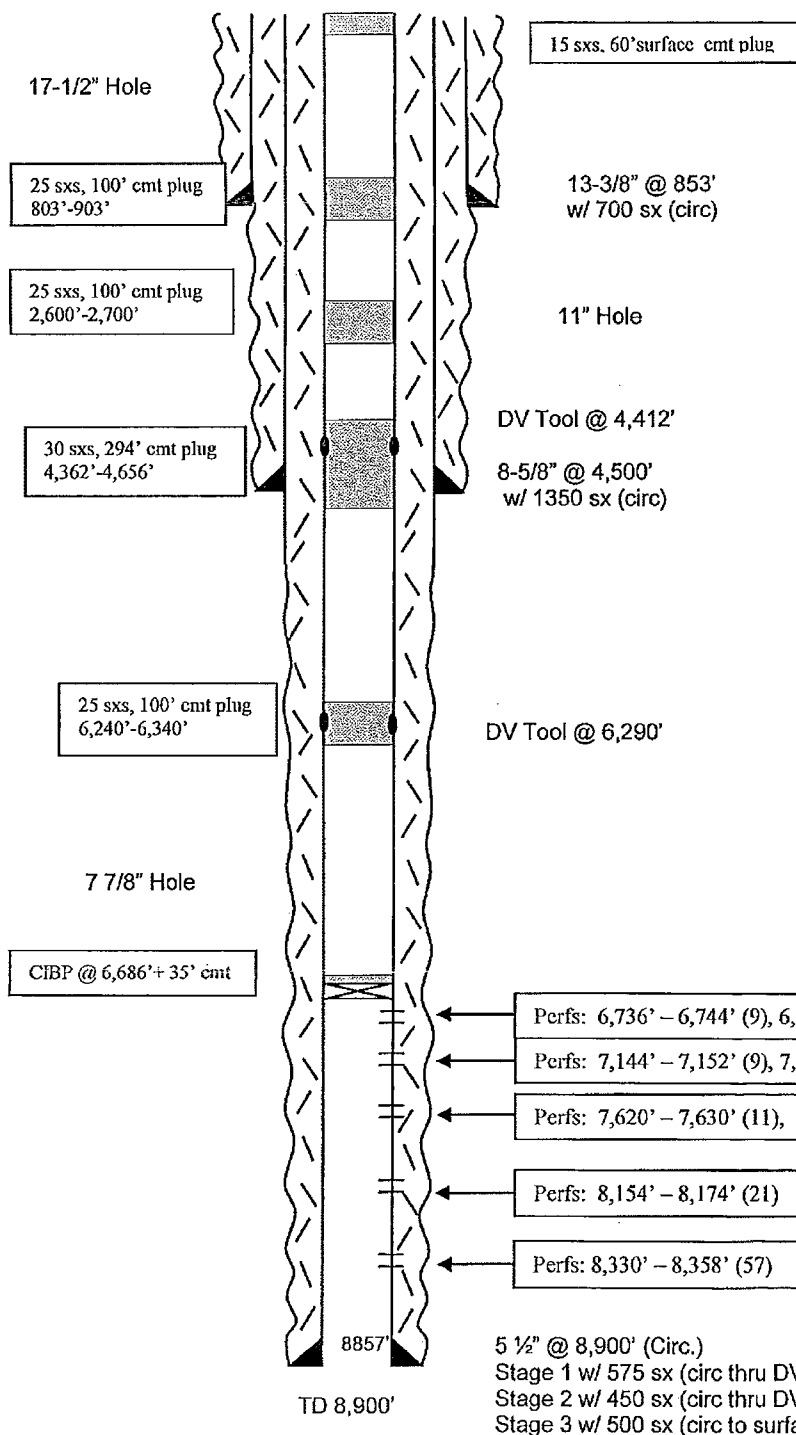

Fm. Tops

Rustler	804'
TOS	954'
BOS	4,312'
Bell Canyon	4,606'
Cherry Canyon	5,512'
Brushy Canyon	6,824'
Bone Springs	8,450'

Not to Scale
 11/29/12
 MH