

Submit 1 Copy To Appropriate District  
Office  
District I  
1625 N. French Dr., Hobbs, NM 88240  
District II  
1301 W. Grand Ave., Artesia, NM 88210  
District III  
1000 Rio Brazos Rd., Aztec, NM 87410  
District IV  
1220 S. St. Francis Dr., Santa Fe, NM  
87505

State of New Mexico  
Energy, Minerals and Natural Resources

Form C-103  
October 13, 2009

HOBBS OGD

HOBBS OGD

FEB 11 2013

FEB 11 2013

RECEIVED

RECEIVED

OIL CONSERVATION DIVISION  
1220 South St. Francis Dr.  
Santa Fe, NM 87505

WELL API NO. 30-025-40849

Indicate Type of Lease  
/ STATE ☐ FEE ☒

6. State Oil & Gas Lease No.

7. Lease Name or Unit Agreement Name  
NORTHEAST DRINKARD UNIT

8. Well Number 263W

9. OGRID Number 873

10. Pool name or Wildcat  
EUICE/ BLINEBRY-TU-DR - NORTH

SUNDRY NOTICES AND REPORTS ON WELLS

(DO NOT USE THIS FORM FOR PROPOSALS TO DRILL OR TO DEEPEN OR PLUG BACK TO A DIFFERENT RESERVOIR. USE "APPLICATION FOR PERMIT" (FORM C-101) FOR SUCH PROPOSALS.)

1. Type of Well: Oil Well ☒ Gas Well ☐ Other

2. Name of Operator

APACHE CORPORATION

3. Address of Operator

303 VETERANS AIR PARK LANE, STE 3000  
MIDLAND, TEXAS 79705

4. Well Location

• Lot 11: 3345 feet from the NORTH line and 1620 feet from the WEST line

Section 3 Township 21S Range 37E NMPM County EDDY

11. Elevation (Show whether DR, RKB, RT, GR, etc.)

3473 GR

12. Check Appropriate Box to Indicate Nature of Notice, Report or Other Data

NOTICE OF INTENTION TO:

PERFORM REMEDIAL WORK ☐ PLUG AND ABANDON ☐  
TEMPORARILY ABANDON ☐ CHANGE PLANS ☒  
PULL OR ALTER CASING ☐ MULTIPLE COMPL ☐  
DOWNHOLE COMMINGLE ☐

OTHER: ☐

SUBSEQUENT REPORT OF:

REMEDIAL WORK ☐ ALTERING CASING ☐  
COMMENCE DRILLING OPNS. ☐ P AND A ☐  
CASING/CEMENT JOB ☐

OTHER: ☐

13. Describe proposed or completed operations. (Clearly state all pertinent details, and give pertinent dates, including estimated date of starting any proposed work). SEE RULE 19.15.7.14 NMAC. For Multiple Completions: Attach wellbore diagram of proposed completion or recompletion.

2/11/2013 - Apache wishes to revise this permit with the addition of a BHL at 3175' FNL & 1375' FWL.  
No change is made to the SHL.  
A revised plat is attached.

Spud Date:

Rig Release Date:

I hereby certify that the information above is true and complete to the best of my knowledge and belief.

SIGNATURE

*Vicki Brown*

TITLE Drilling Tech

DATE 2/11/2013

Type or print name Vicki Brown

E-mail address: vicki.brown@apachecorp.com

PHONE: 432-818-1117

For State Use Only

APPROVED BY:

*[Signature]*

TITLE

Petroleum Engineer

DATE

FEB 12 2013

Conditions of Approval (if any):

*Chm*

HOBBSS OGD

FEB 14 2013

DISTRICT I  
1026 N. French Dr., Hobbs, NM 88240  
Phone (505) 593-6161 Fax (505) 393-0720

DISTRICT II  
611 S. First St., Artesia, NM 80210  
Phone (505) 740-1800 Fax (505) 740-0720

DISTRICT III  
1000 Rio Pecos Rd., Artesia, NM 87410  
Phone (505) 334-6170 Fax (505) 334-6170

DISTRICT IV  
1820 S. St. Francis Dr., Santa Fe, NM 87505  
Phone (505) 476-3400 Fax (505) 476-3160

State of New Mexico  
Energy, Minerals and Natural Resources Department

Form C-102  
Revised August 1, 2011

Submit one copy to appropriate  
District Office

RECEIVED

OIL CONSERVATION DIVISION

1220 South St. Francis Dr.  
Santa Fe, New Mexico 87505

WELL LOCATION AND ACREAGE DEDICATION PLAT

☒ AMENDED REPORT

API Number <b>30-025-40849</b>	Pool Code <b>22900</b>	Pool Name <b>Eunice; Blinberry Jr Dr. - North</b>
Property Code <b>22503</b>	Property Name <b>NORTHEAST DRINKARD UNIT</b>	Well Number <b>263W</b>
OGRID No. <b>873</b>	Operator Name <b>APACHE CORPORATION</b>	Elevation <b>3473'</b>

Surface Location

UL or lot No.	Section	Township	Range	Lot Idn	Feet from the	North/South line	Feet from the	East/West line	County
LOT 11	3	21 S	37 E		3345	NORTH	1620	WEST	LEA

Bottom Hole Location If Different From Surface

UL or lot No.	Section	Township	Range	Lot Idn	Feet from the	North/South line	Feet from the	East/West line	County
LOT 11	3	21 S	37 E		3175	NORTH	1375	WEST	LEA

Dedicated Acres <b>40</b>	Joint or Infill	Consolidation Code	Order No.
------------------------------	-----------------	--------------------	-----------

NO ALLOWABLE WILL BE ASSIGNED TO THIS COMPLETION UNTIL ALL INTERESTS HAVE BEEN CONSOLIDATED  
OR A NON-STANDARD UNIT HAS BEEN APPROVED BY THE DIVISION

**SURFACE LOCATION**  
Lat - N 32°30'47.09"  
Long - W 103°09'15.24"  
NMSPC- N 552399.850  
E 904805.323  
(NAD-83)  
Lat - N 32°30'48.68"  
Long - W 103°09'13.54"  
NMSPC- N 552339.865  
E 863621.582  
(NAD-27)

**PROPOSED BOTTOM HOLE LOCATION**  
Lat - N 32°30'48.77"  
Long - W 103°09'18.09"  
NMSPC- N 552566.965  
E 904559.021  
(NAD-83)  
Lat - N 32°30'48.34"  
Long - W 103°09'16.39"  
NMSPC- N 552606.906  
E 863375.287  
(NAD-27)

**OPERATOR CERTIFICATION**  
I hereby certify that the information contained herein is true and complete to the best of my knowledge and belief, and that this organization either owns a working interest or unleased mineral interest in the land including the proposed bottom hole location or has a right to drill this well at this location pursuant to a contract with an owner of such a mineral or working interest, or to a voluntary pooling agreement or a compulsory pooling order heretofore entered by the division.  
*Vicki Brown* 2/11/13  
Signature Date  
**Vicki Brown**  
Printed Name  
**vicki.brown@apachecorp.com**  
Email Address

**SURVEYOR CERTIFICATION**  
I hereby certify that the well location shown on this plat was plotted from field notes of actual surveys made by me or under my supervision and that the same is true and correct to the best of my belief.  
SEP 10 2012  
Date Surveyed  
Signature & Seal of Professional Surveyor  
W.S. No. 27324  
Certificate No. Gary L. Jones 7977  
BASIN SURVEYS 27324

1" = 2000'

SECTION 3, TOWNSHIP 21 SOUTH, RANGE 37 EAST, N.M.P.M.,  
LEA COUNTY, NEW MEXICO.

APACHE CORPORATION  
NORTHEAST DRINKARD UNIT #263W  
ELEV. - 3473'

Lat - N 32°30'47.09"  
Long - W 103°09'15.24"  
NMSPC- N 552399.850  
E 904809.323  
(NAD-83)

Lat - N 32°30'46.86"  
Long - W 103°09'13.54"  
NMSPC- N 552359.865  
E 863821.582  
(NAD-27)

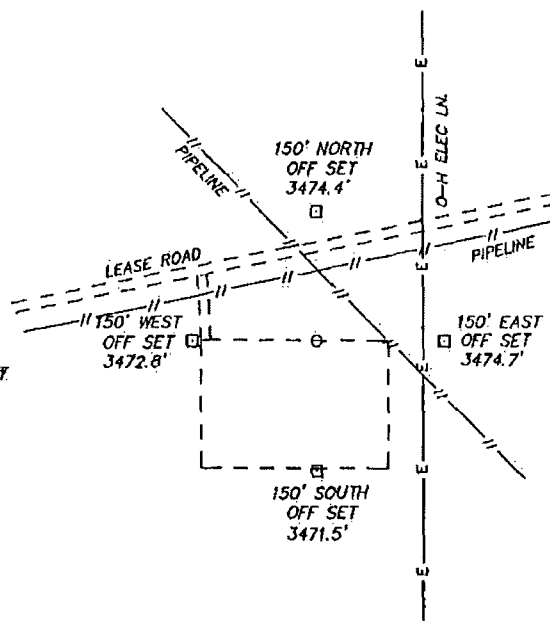

WELL IS LOCATED ABOUT 5 MILES NORTH OF EUNICE, NEW MEXICO.

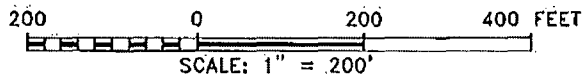

Directions to Location:

FROM CATTLE GUARD 17 ON HWY 207, GO  
NORTHWEST 0.3 MILES TO "Y". STAY RIGHT AND  
CONTINUE FOR 0.3 MILES TURNING NORTHWEST 0.1  
MILES TURNING NORTH AGAIN FOR 0.3 MILES TO  
LEASE ROAD, GO WEST 0.1 MILES TO PROPOSED  
LOCATION.

**BASIN SURVEYS** P.O. BOX 1786-HOBBS, NEW MEXICO

W.O. Number: 27324

Drawn By: J. SMALL

Date: 09-27-2012

Disk: JMS 27324

**APACHE CORPORATION**

REF: NORTHEAST DRINKARD UNIT #263W / WELL PAD TOPO

THE NORTHEAST DRINKARD UNIT #263W LOCATED 3345'

FROM THE NORTH LINE AND 1620' FROM THE WEST LINE OF

SECTION 3, TOWNSHIP 21 SOUTH, RANGE 37 EAST,

N.M.P.M., LEA COUNTY, NEW MEXICO.

Survey Date: 09-14-2012

Sheet 1 of 1 Sheets