

Submit 1 Copy To Appropriate District  
Office  
District I  
1625 N. French Dr., Hobbs, NM 88240  
District II  
1301 W. Grand Ave., Artesia, NM 88210  
District III  
1000 Rio Brazos Rd., Aztec, NM 87410  
District IV  
1220 S. St. Francis Dr., Santa Fe, NM  
87505

**HOBBS** Office of New Mexico  
Energy, Minerals and Natural Resources

**FEB 19 2013**  
**OIL CONSERVATION DIVISION**  
1220 South St. Francis Dr.  
**RECEIVED** Santa Fe, NM 87505

Form C-103  
October 13, 2009

<b>SUNDRY NOTICES AND REPORTS ON WELLS</b> (DO NOT USE THIS FORM FOR PROPOSALS TO DRILL OR TO DEEPEN OR PLUG BACK TO A DIFFERENT RESERVOIR. USE "APPLICATION FOR PERMIT" (FORM C-101) FOR SUCH PROPOSALS.)		WELL API NO. 30-025-40847 ✓
1. Type of Well: Oil Well <input checked="" type="checkbox"/> Gas Well <input type="checkbox"/> Other <input type="checkbox"/>		5. Indicate Type of Lease STATE <input type="checkbox"/> FEE <input checked="" type="checkbox"/>
2. Name of Operator APACHE CORPORATION		6. State Oil & Gas Lease No.
3. Address of Operator 303 VETERANS AIR PARK LANE, STE 3000 MIDLAND, TEXAS 79705		7. Lease Name or Unit Agreement Name NORTHEAST DRINKARD UNIT ✓
4. Well Location Unit Letter Lot 10 : 3515 feet from the NORTH line and 1425 feet from the EAST line Section 3 Township 21S Range 37E NMPM County EDDY		8. Well Number 172 (change to 172W) ✓
11. Elevation (Show whether DR, RKB, RT, GR, etc.) 3481 GR		9. OGRID Number 873
		10. Pool name or Wildcat EUNICE; BLI-TU-DR, NORTH <22900>

12. Check Appropriate Box to Indicate Nature of Notice, Report or Other Data

NOTICE OF INTENTION TO:

PERFORM REMEDIAL WORK ☐ PLUG AND ABANDON ☐  
TEMPORARILY ABANDON ☐ CHANGE PLANS ☒  
PULL OR ALTER CASING ☐ MULTIPLE COMPL ☐  
DOWNHOLE COMMINGLE ☐

SUBSEQUENT REPORT OF:

REMEDIAL WORK ☐ ALTERING CASING ☐  
COMMENCE DRILLING OPNS. ☐ P AND A ☐  
CASING/CEMENT JOB ☒

OTHER: ☐

OTHER: ☐

13. Describe proposed or completed operations. (Clearly state all pertinent details, and give pertinent dates, including estimated date of starting any proposed work). SEE RULE 19.15.7.14 NMAC. For Multiple Completions: Attach wellbore diagram of proposed completion or recompletion.

2/6/2013 – Apache wishes to change this well to an injection well with a BHL. A revised plat is attached.  
BHL: 3300' FNL & 1330' FEL Sec 3, Lot 10, T21S, R37E

**OIL CONSERVATION DIVISON**

CONDITION OF APPROVAL: Approval for drilling/workover  
ONLY - CANNOT INJECT/DISPOSE until the Injection/disposal  
order has been approved by the OCD Santa Fe office.

Spud Date:

Rig Release Date:

I hereby certify that the information above is true and complete to the best of my knowledge and belief.

SIGNATURE Vicki Brown TITLE Drilling Tech DATE 2/6/2013

Type or print name Vicki Brown E-mail address: vicki.brown@apachecorp.com PHONE: 432-818-1117

**For State Use Only**

APPROVED BY: [Signature] TITLE Petroleum Engineer DATE FEB 20 2013  
Conditions of Approval (if any):

**FEB 20 2013**

FEB 19 2013

## DISTRICT I

1885 N. French Dr., Hobbs, NM 88240  
Phone (575) 393-1161 Fax (575) 393-0720

## DISTRICT II

811 S. First St., Artesia, NM 88210  
Phone (575) 740-1283 Fax (575) 740-8720

## DISTRICT III

1000 Rio Brazos Rd., Aztec, NM 87410  
Phone (505) 331-8178 Fax (505) 331-8179

## DISTRICT IV

1820 S. St. Francis Dr., Santa Fe, NM 87505  
Phone (505) 478-3460 Fax (505) 478-3168State of New Mexico  
Energy, Minerals and Natural Resources Department

Form C-102

Revised August 1, 2011

Submit one copy to appropriate  
District Office

RECEIVED

## OIL CONSERVATION DIVISION

1220 South St. Francis Dr.  
Santa Fe, New Mexico 87505

## WELL LOCATION AND ACREAGE DEDICATION PLAT

AMENDED REPORT

API Number <b>30-025-40847</b>	Pool Code <b>22900</b>	Pool Name <b>Eunice; Bl-Is-Dr., North</b>
Property Code <b>22503</b>	Property Name <b>NORTHEAST DRINKARD UNIT</b>	Well Number <b>172W</b>
OGRID No. <b>873</b>	Operator Name <b>APACHE CORPORATION</b>	Elevation <b>3481'</b>

## Surface Location

UL or lot No.	Section	Township	Range	Lot Idn	Feet from the	North/South line	Feet from the	East/West line	County
LOT 10	3	21 S	37 E		3515	NORTH	1425	EAST	LEA

## Bottom Hole Location If Different From Surface

UL or lot No.	Section	Township	Range	Lot Idn	Feet from the	North/South line	Feet from the	East/West line	County
LOT 10	3	21 S	37 E		3300	NORTH	1330	EAST	LEA

Dedicated Acres	Joint or Infill	Consolidation Code	Order No.

NO ALLOWABLE WILL BE ASSIGNED TO THIS COMPLETION UNTIL ALL INTERESTS HAVE BEEN CONSOLIDATED  
OR A NON-STANDARD UNIT HAS BEEN APPROVED BY THE DIVISION

## SURFACE LOCATION

Lat - N 32°30'45.39"  
Long - W 103°08'49.23"  
NMSPC - N 532252.564  
E 807034.124  
(NAD-83)

Lat - N 32°30'44.98"  
Long - W 103°08'47.54"  
NMSPC - N 552192.720  
E 865850.394  
(NAD-27)

PROPOSED BOTTOM  
HOLE LOCATION

Lat - N 32°30'47.51"  
Long - W 103°08'48.13"  
NMSPC - N 552468.179  
E 907126.364  
(NAD-83)

Lat - N 32°30'47.08"  
Long - W 103°08'46.43"  
NMSPC - N 552408.343  
E 895942.046  
(NAD-27)

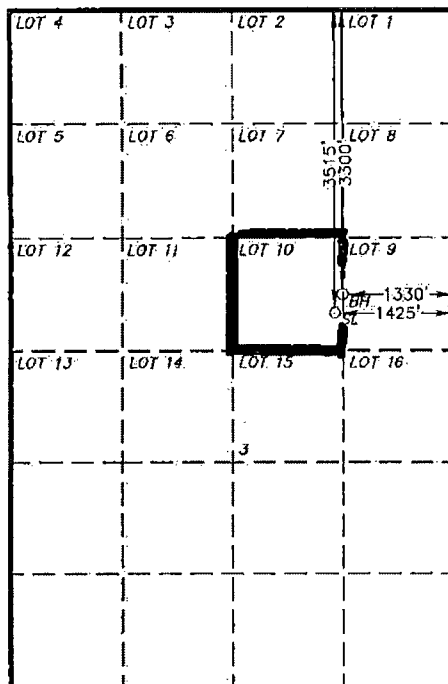

1" = 2000'

## OPERATOR CERTIFICATION

I hereby certify that the information contained herein is true and complete to the best of my knowledge and belief, and that this organization either owns a working interest or unleased mineral interest in the land including the proposed bottom hole location or has a right to drill this well at this location pursuant to a contract with an owner of such a mineral or working interest, or to a voluntary pooling agreement or a compulsory pooling order heretofore entered by the Division.

*Vicki Brown* 2/6/13  
Signature Date

Vicki Brown  
Printed Name  
vicki.brown@apache.com  
Email Address

## SURVEYOR CERTIFICATION

I hereby certify that the well location shown on this plat was plotted from field notes of actual surveys made by me or under my supervision and that the same is true and correct to the best of my belief.

GARY L. JONES 2012  
Date Surveyed  
Signature & Seal of  
Professional Surveyor

*[Signature]*  
Professional Surveyor

Certificate No. Gary L. Jones 7977

BASIN SURVEYS 27321