

Submit 1 Copy To Appropriate District Office
District I - (575) 393-6161
1625 N. French Dr., Hobbs, NM 88240
District II - (575) 748-1283
811 S. First St., Artesia, NM 88210
District III - (505) 334-6178
1000 Rio Brazos Rd., Aztec, NM 87410
District IV - (505) 476-3460
1220 S. St. Francis Dr., Santa Fe, NM 87505

State of New Mexico
HOBBS OGD Minerals and Natural Resources
FEB 19 2013
CONSERVATION DIVISION
1220 South St. Francis Dr.
Santa Fe, NM 87505
RECEIVED

Form C-103
Revised August 1, 2011

| | | |
|---|--|--|
| SUNDRY NOTICES AND REPORTS ON WELLS (DO NOT USE THIS FORM FOR PROPOSALS TO DRILL OR TO DEEPEN OR PLUG BACK TO A DIFFERENT RESERVOIR. USE "APPLICATION FOR PERMIT" (FORM C-101) FOR SUCH PROPOSALS.) | | WELL API NO. 30-025-40843 |
| 1. Type of Well: Oil Well <input checked="" type="checkbox"/> Gas Well <input type="checkbox"/> Other <input type="checkbox"/> | | 5. Indicate Type of Lease STATE <input type="checkbox"/> FEE <input type="checkbox"/> |
| 2. Name of Operator GMT Exploration Company, LLC | | 6. State Oil & Gas Lease No. VO-1471-0000 |
| 3. Address of Operator 1560 Broadway Suite 2000, Denver, CO 80202 | | 7. Lease Name or Unit Agreement Name Jamalberry |
| 4. Well Location Unit Letter <u>U</u> : <u>150</u> feet from the <u>South</u> line and <u>380</u> feet from the <u>West</u> line | | 8. Well Number 1 H |
| Section <u>16</u> Township <u>21S</u> Range <u>34E</u> NMPM County <u>LEA</u> | | 9. OGRID Number 260511 |
| 11. Elevation (Show whether DR, RKB, RT, GR, etc.) | | 10. Pool name or Wildcat Berry Bone Spring South (96660) |

12. Check Appropriate Box to Indicate Nature of Notice, Report or Other Data

NOTICE OF INTENTION TO:

PERFORM REMEDIAL WORK ☐ PLUG AND ABANDON ☐
TEMPORARILY ABANDON ☐ CHANGE PLANS ☒
PULL OR ALTER CASING ☐ MULTIPLE COMPL ☐
DOWNHOLE COMMINGLE ☐

OTHER: ☐

SUBSEQUENT REPORT OF:

REMEDIAL WORK ☐ ALTERING CASING ☐
COMMENCE DRILLING OPNS. ☐ P AND A ☐
CASING/CEMENT JOB ☐

OTHER: ☐

13. Describe proposed or completed operations. (Clearly state all pertinent details, and give pertinent dates, including estimated date of starting any proposed work). SEE RULE 19.15.7.14 NMAC. For Multiple Completions: Attach wellbore diagram of proposed completion or recompletion.

Please see the attached C-102. GMT has decided to move the access road so that it enters the north side of the pad.

Spud Date:

Rig Release Date:

I hereby certify that the information above is true and complete to the best of my knowledge and belief.

SIGNATURE Ashley E Buckner TITLE Production Tech DATE 2/19/2013

Type or print name Ashley E Buckner E-mail address: abuckner@gmtexploration.com PHONE: 303-586-9280
For State Use Only

APPROVED BY: [Signature] TITLE DIST. MGR DATE 2-21-2013
Conditions of Approval (if any):

FEB 21 2013

DISTRICT I
1625 N. French Dr., Hobbs, NM 88240
Phone (575) 393-6161 Fax: (575) 393-0720

DISTRICT II
811 S. First St., Artesia, NM 88210
Phone (575) 745-1255 Fax: (575) 745-9720

DISTRICT III
1000 Rio Brazos Rd., Aztec, NM 87410
Phone (505) 334-6178 Fax: (505) 334-6170

DISTRICT IV
1220 S. St. Francis Dr., Santa Fe, NM 87505
Phone (505) 476-3480 Fax: (505) 476-3482

HOBBS OCD

FEB 19 2013

RECEIVED

State of New Mexico
Energy, Minerals and Natural Resources Department

OIL CONSERVATION DIVISION

1220 South St. Francis Dr.
Santa Fe, New Mexico 87505

Form C-102
Revised August 1, 2011

Submit one copy to appropriate
District Office

WELL LOCATION AND ACREAGE DEDICATION PLAT

☐ AMENDED REPORT

| | | | |
|---------------|---|-----------|--------------------|
| API Number | | Pool Code | Pool Name |
| Property Code | Property Name JAMALBERRY | | Well Number 1H |
| OGRID No. | Operator Name GMT EXPLORATION CO., LLC | | Elevation 3724' |

Surface Location

| UL or lot No. | Section | Township | Range | Lot Idn | Feet from the | North/South line | Feet from the | East/West line | County |
|---------------|---------|----------|-------|---------|---------------|------------------|---------------|----------------|--------|
| M | 16 | 21 S | 34 E | | 150 | SOUTH | 380 | WEST | LEA |

Bottom Hole Location If Different From Surface

| UL or lot No. | Section | Township | Range | Lot Idn | Feet from the | North/South line | Feet from the | East/West line | County |
|---------------|---------|----------|-------|---------|---------------|------------------|---------------|----------------|--------|
| D | 16 | 21 S | 34 E | | 330 | NORTH | 380 | WEST | LEA |

| | | | |
|-----------------|-----------------|--------------------|-----------|
| Dedicated Acres | Joint or Infill | Consolidation Code | Order No. |
|-----------------|-----------------|--------------------|-----------|

NO ALLOWABLE WILL BE ASSIGNED TO THIS COMPLETION UNTIL ALL INTERESTS HAVE BEEN CONSOLIDATED
OR A NON-STANDARD UNIT HAS BEEN APPROVED BY THE DIVISION

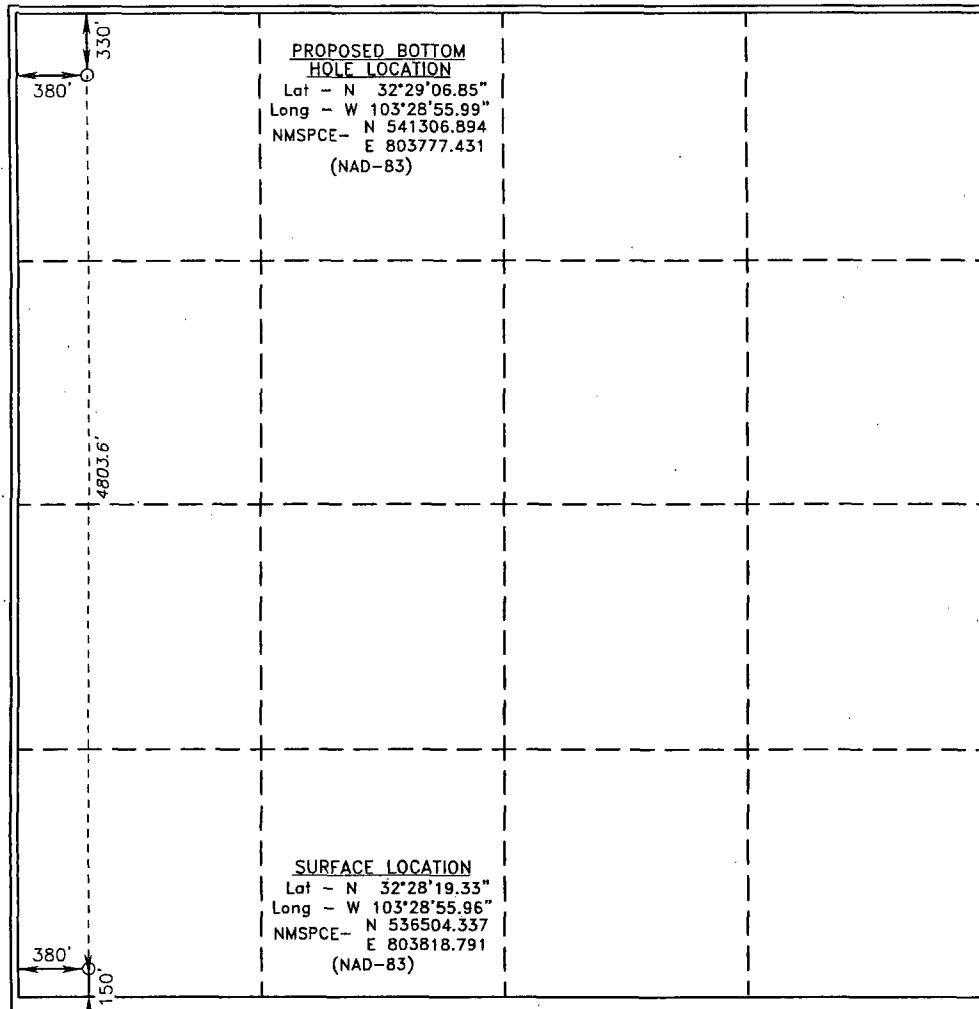

OPERATOR CERTIFICATION

I hereby certify that the information contained herein is true and complete to the best of my knowledge and belief, and that this organization either owns a working interest or unleased mineral interest in the land including the proposed bottom hole location or has a right to drill this well at this location pursuant to a contract with an owner of such a mineral or working interest, or to a voluntary pooling agreement or a compulsory pooling order heretofore entered by the division.

[Signature] 10/31/2012
Signature Date

KEITH KRESS
Printed Name

KKress@GMT-EXPLORATION.COM
Email Address

SURVEYOR CERTIFICATION

I hereby certify that the well location shown on this plat was plotted from field notes of actual surveys made by me or under my supervision, and that the same is true and correct to the best of my belief.

OCTOBER 2012
Date Surveyed

[Signature]
Signature of Professional Surveyor

7977
No. 27542

Certificate No. Gary L. Jones 7977

BASIN SURVEYS 27542

ELG 2-21-2013

SECTION 16, TOWNSHIP 21 SOUTH, RANGE 34 EAST, N.M.P.M.,
LEA COUNTY, NEW MEXICO.

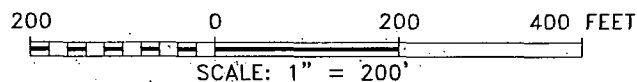
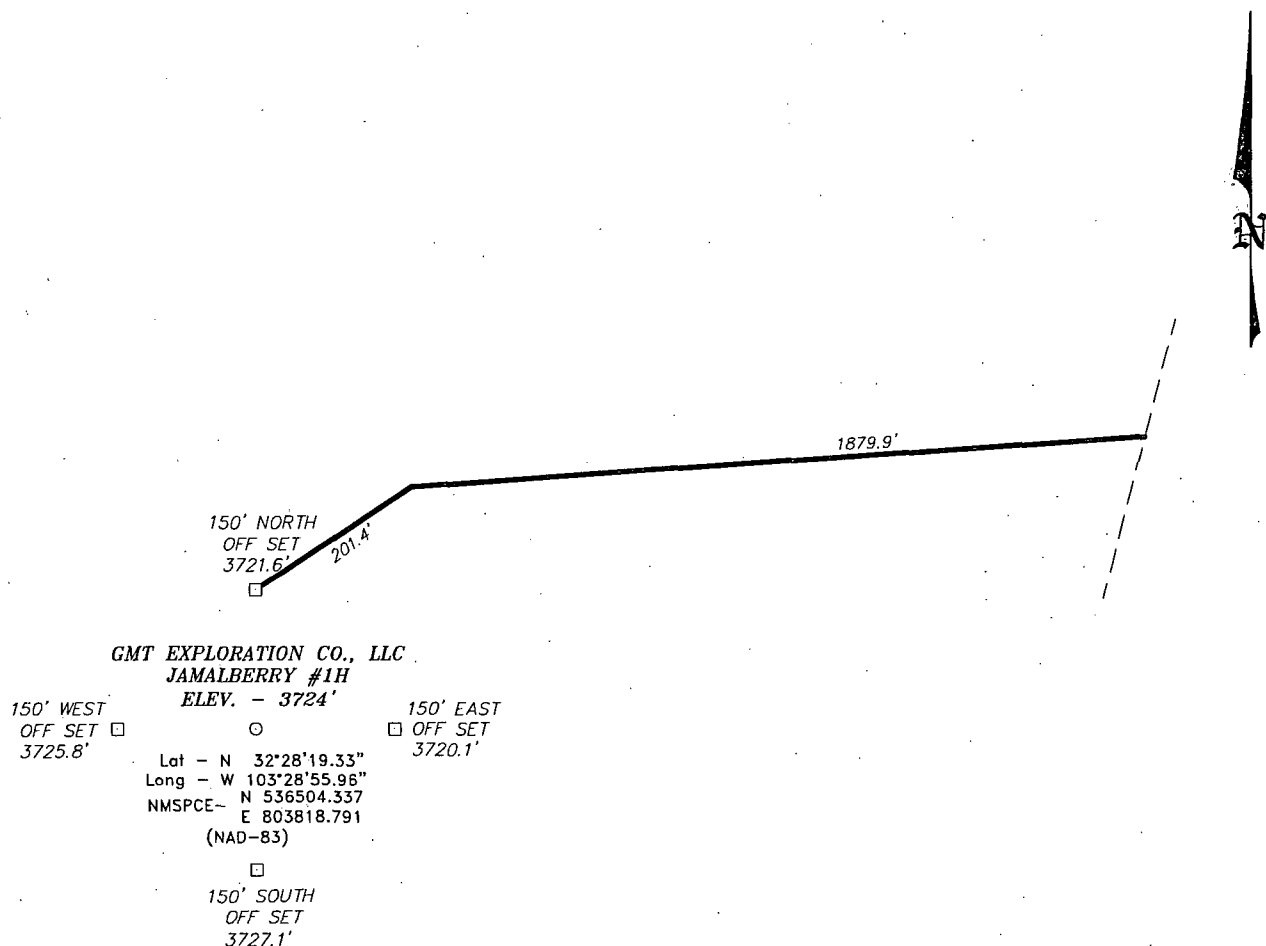

Directions to Location:

ON SR 176 APPROX 0.1 MILES WEST OF MM 17
TURN SOUTH ON LEASE ROAD, HEAD SOUTH ON
LEASE ROAD 3.0 MILES TO BEGIN ROAD LATHE ON
WEST.

GMT EXPLORATION CO., LLC

REF: JAMALBERRY #1H / WELL PAD TOPO

THE JAMALBERRY #1H LOCATED 150'

FROM THE SOUTH LINE AND 380' FROM THE WEST LINE OF

SECTION 16, TOWNSHIP 21 SOUTH, RANGE 34 EAST,

N.M.P.M., LEA COUNTY, NEW MEXICO.

BASIN SURVEYS P.O. BOX 1786-HOBBS, NEW MEXICO

W.O. Number: 27542

Drawn By: J. GOAD

Date: 10-22-2012 Disk: JG 27542WELL

Survey Date: 10-18-2012

Sheet 1 of 1 Sheets

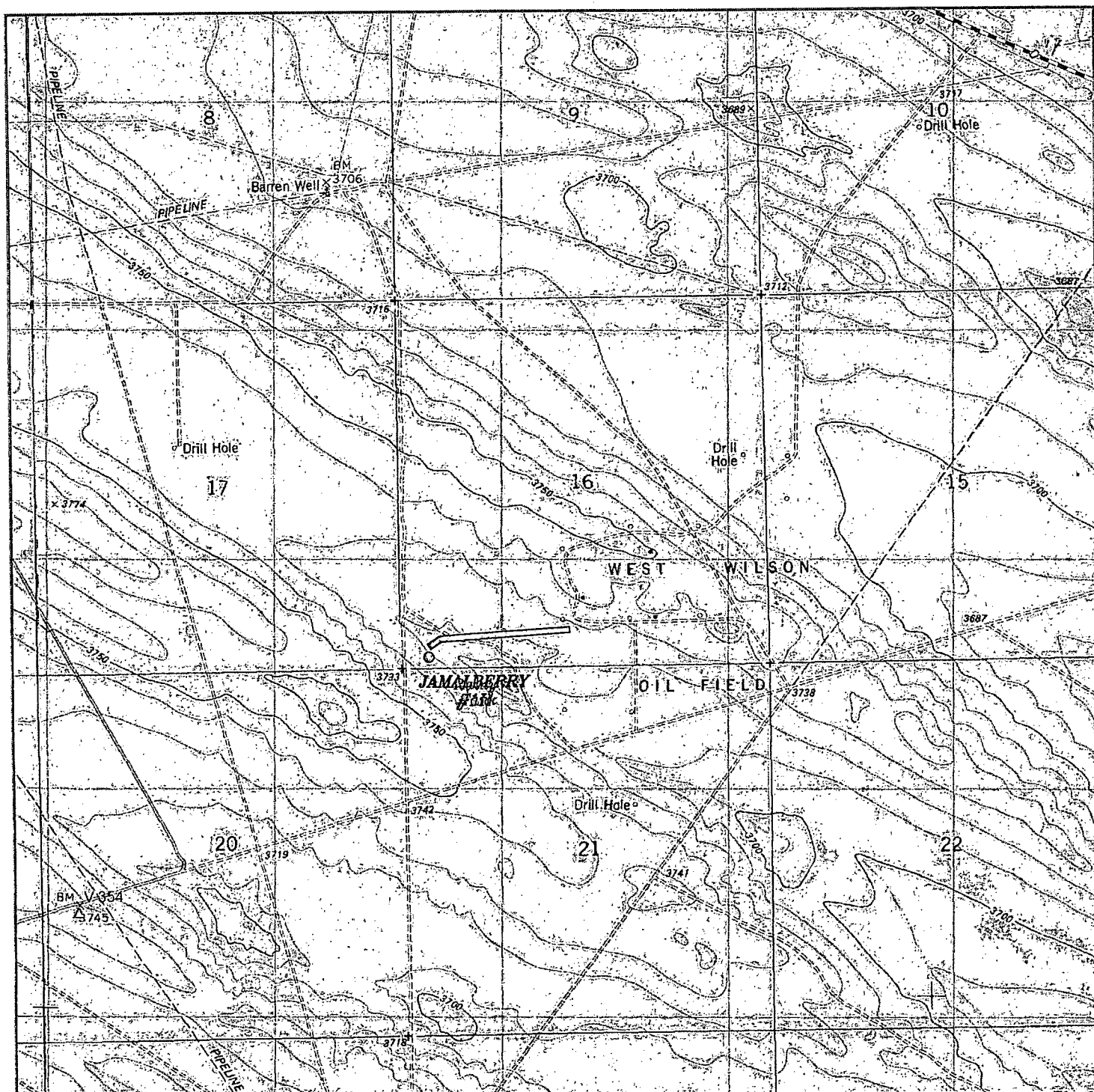

JAMALBERRY #1H

Located 150' FSL and 380' FWL

Section 16, Township 21 South, Range 34 East,
N.M.P.M., Lea County, New Mexico.

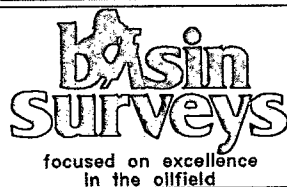

P.O. Box 1786
1120 N. West County Rd.
Hobbs, New Mexico 88241
(575) 393-7316 - Office
(575) 392-2206 - Fax
basinsurveys.com

W.O. Number: JG 27542

Survey Date: 10-18-2012

Scale: 1" = 2000'

Date: 10-22-2012



GMT
EXPLORATION
CO., LLC

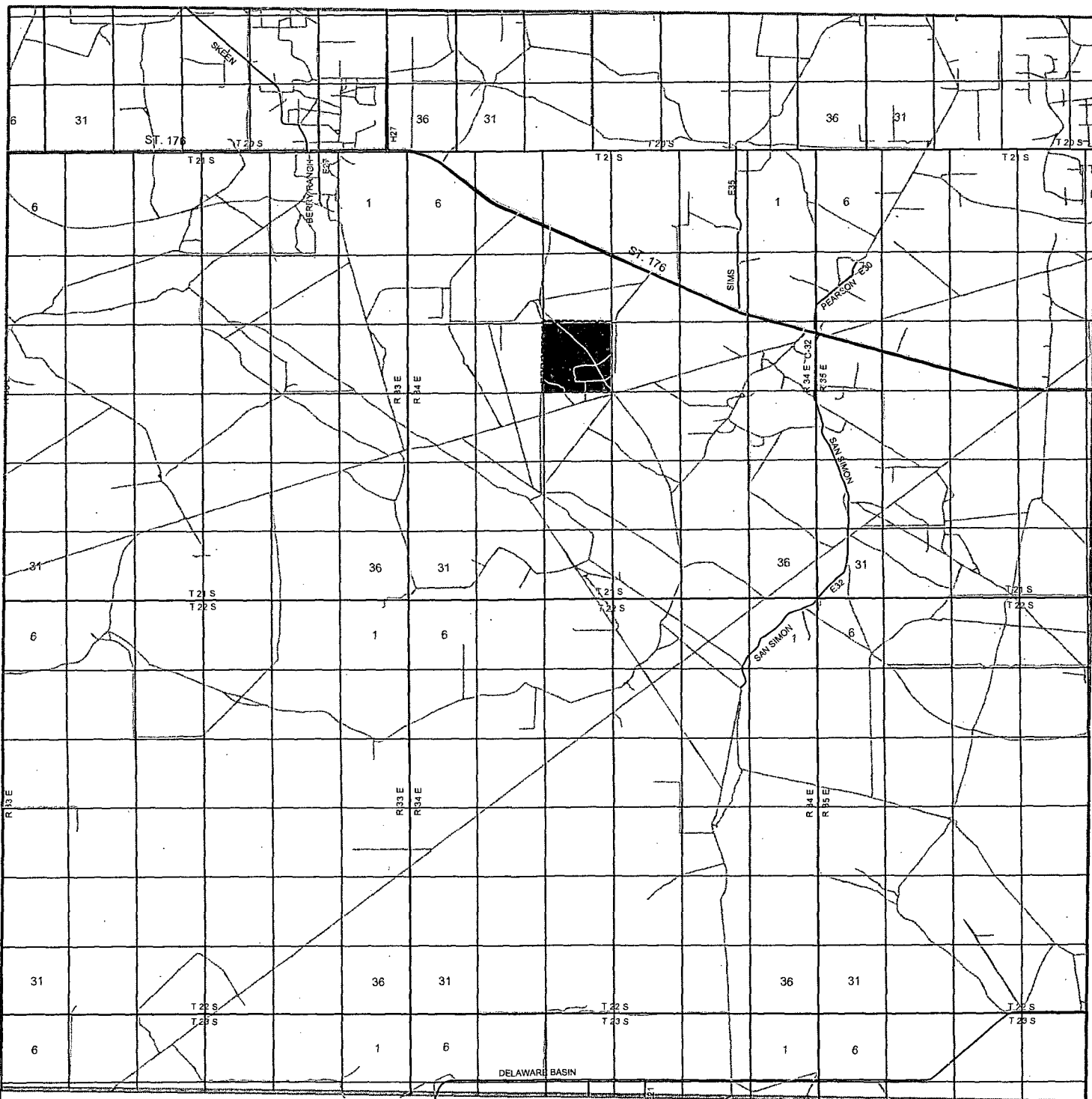

JAMALBERRY #1H

Located 150' FSL and 380' FWL

Section 16, Township 21 South, Range 34 East,
N.M.P.M., Lea County, New Mexico.

basin
surveys
focused on excellence
in the oilfield

P.O. Box 1786
1120 N. West County Rd.
Hobbs, New Mexico 88241
(575) 393-7316 - Office
(575) 392-2206 - Fax
basinsurveys.com

W.O. Number: JG 27542

Survey Date: 10-18-2012

Scale: 1" = 2 Miles

Date: 10-22-2012

GMT
EXPLORATION
CO., LLC



JAMALBERRY #1H

Located 150' FSL and 380' FWL

Section 16, Township 21 South, Range 34 East,
N.M.P.M., Lea County, New Mexico.



P.O. Box 1786
1120 N. West County Rd.
Hobbs, New Mexico 88241
(575) 393-7316 - Office
(575) 392-2206 - Fax
basinsurveys.com

W.O. Number: JG 27542

Scale: 1" = 2000'

YELLOW TINT - USA LAND
BLUE TINT - STATE LAND
NATURAL COLOR - FEE LAND

GMT
EXPLORATION
CO., LLC