

Submit 3 Copies To Appropriate District Office
District I
1625 N. French Dr., Hobbs, NM 88240
District II
1301 W. Grand Ave., Artesia, NM 88210
District III
1000 Rio Brazos Rd., Aztec, NM 87410
District IV
1220 S. St. Francis Dr., Santa Fe, NM 87505

State of New Mexico
Energy, Minerals and Natural Resources

Form C-103
Revised June 10, 2003

OIL CONSERVATION DIVISION
1220 South St. Francis Dr.
Santa Fe, NM 87505

WELL API NO. 30-025-34246
5. Indicate Type of Lease STATE <input checked="" type="checkbox"/> FEE <input type="checkbox"/>
6. State Oil & Gas Lease No.
7. Lease Name or Unit Agreement Name Stevens 11
8. Well Number 1
9. OGRID Number 6137
10. Pool name or Wildcat Wildcat

SUNDRY NOTICES AND REPORTS ON WELLS (DO NOT USE THIS FORM FOR PROPOSALS TO DRILL OR TO DEEPEN OR PLUG BACK TO A DIFFERENT RESERVOIR. USE "APPLICATION FOR PERMIT" (FORM C-101) FOR SUCH PROPOSALS.)	
1. Type of Well: Oil Well <input type="checkbox"/> Gas Well <input checked="" type="checkbox"/> Other	
2. Name of Operator Devon Energy Production Company, LP	
3. Address of Operator 20 North Broadway, Suite 1500, Oklahoma City, Oklahoma 73102	
4. Well Location Unit Letter <u>X-6</u> : 1980' feet from the South line and 1980' feet from the West line Section 11 Township 24S Range 33E Lea County	
11. Elevation (Show whether DR, RKB, RT, GR, etc.) 3621' GL; 3647' KB	

12. Check Appropriate Box to Indicate Nature of Notice, Report or Other Data

NOTICE OF INTENTION TO:

- PERFORM REMEDIAL WORK ☐ PLUG AND ABANDON ☒
TEMPORARILY ABANDON ☐ CHANGE PLANS ☐
PULL OR ALTER CASING ☐ MULTIPLE COMPLETION ☐
OTHER: ☐

SUBSEQUENT REPORT OF:

- REMEDIAL WORK ☐ ALTERING CASING ☐
COMMENCE DRILLING OPNS. ☐ PLUG AND ABANDONMENT ☐
CASING TEST AND CEMENT JOB ☐
OTHER: ☐

13. Describe proposed or completed operations. (Clearly state all pertinent details, and give pertinent dates, including estimated date of starting any proposed work). SEE RULE 1103. For Multiple Completions: Attach wellbore diagram of proposed completion or recompletion.

1. Set CIBP at 14010'. Dump 35' cement on top.
2. Circulate hole with 9 ppg mud.
3. Spot 150' cement plug from 12525' to 12675'. WOC & Tag. (Covers 7" casing shoe @ 12600')
4. Spot 150' cement plug from 11843' to 11993'. WOC & Tag. (4-1/2" liner top at 11918')
5. Spot 150' cement plug from 8450' to 8600'. WOC & Tag.
6. Cut 7" casing at approx. 5300'. Retrieve 7" casing. Spot 205' stub plug from 5170' to 5375'. WOC & Tag. (Covers 9-5/8" casing shoe at 5246')
7. Spot 150' cement plug from 2020' to 2170'. WOC & Tag.
8. Spot 150' cement plug from 722' to 872'. WOC & Tag. (Covers 13-3/8" casing shoe at 797')
9. Spot 60' cement surface plug. Cut wellhead off 3' below ground level. Set dry hole marker. Restore location.

I hereby certify that the information above is true and complete to the best of my knowledge and belief.

SIGNATURE Ronnie Slack

TITLE: Engineering Technician

DATE 10/3/05

Type or print name Ronnie Slack

E-mail address: Ronnie.Slack@dvn.com

Telephone No. 405-552-4615

(This space for State use)

APPROVED BY Harry W. Wink TITLE FIELD REPRESENTATIVE II / STAFF MANAGER

Conditions of approval, if any:

DATE

THE OIL CONSERVATION DIVISION MUST
BE NOTIFIED 24 HOURS PRIOR TO THE
BEGINNING OF PLUGGING OPERATIONS.

DEVON ENERGY PRODUCTION COMPANY LP

Well Name: STEVENS 11 #1		Field: CUTTHROAT PROSPECT	
Location: 1980' FSL & 1980' FWL, Sec 11-T24S-R33E		County: LEA	State: NM
Elevation: 3621' GL; 3647' KB		Spud Date: 1/20/1998	Compl Date: 5/14/1998
API#: 30-025-34246	Prepared by: Ronnie Slack	Date: 10/03/05	Rev:

PROPOSED PLUG & ABANDONMENT

17-1/2" Hole
13-3/8", 54.5#, J55, @ 797'
 Cmt'd w/540 sx. Cmt to surface.

12-1/4" Hole
9-5/8", 47#, N80, @ 5246'
 Cmt'd w/2500 sx. Cmt to surface.

TOC @ 5300' (Temp Log)

4-1/2", 13.5# Liner Top @ 11918'

8-1/2" Hole
7", 29#, L80 & P110, LT&C, @ 12600'
 Cmt'd w/1200 sx. TOC @ 5300' (Temp Survey)

ATOKA (5-13-98)
 14040' - 14054'

ATOKA (5-5-98)
 14165' - 14172'

MORROW (4-21-98)
 15107' - 15151'

6-1/8" Hole
4-1/2", 13.5#, P110, LT&C, @ 15250'
 Cmt'd w/494 sx

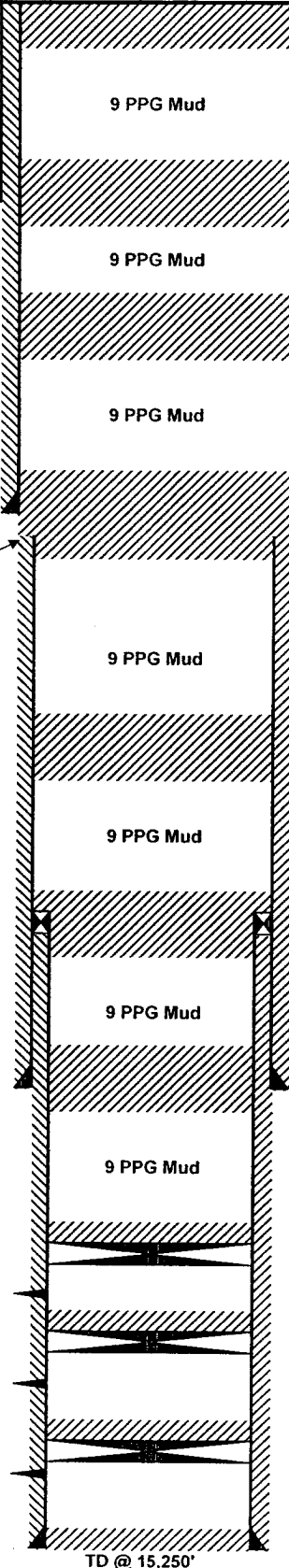

Proposed:
 Spot 60' surface plug
 Cut wellhead off 3' BGL
 Set dry hole marker, restore location

Proposed:
 Spot 150' cement plug from 722' to 872'
 WOC & TAG

Proposed:
 Spot 150' cement plug from 2020' to 2170'
 WOC & TAG

Proposed:
 Cut 7" casing at ~5300'. POOH w/7" casing
 Spot stub plug (205') from to 5170' to 5375'
 WOC & TAG

Proposed:
 Spot 150' cement plug from 8450' to 8600'
 WOC & TAG

Proposed:
 Spot 150' cement plug from 11843' to 11993'
 WOC & TAG

Proposed:
 Spot 150' cement plug from 12525' to 12675'
 WOC & TAG

Proposed:
 Set CIBP @ 14010' & dump 35' cement on top

PBD @ 14130'
 CIBP @ 14150' w/20' cement (5-11-98)

PBD @ 15067'
 CIBP @ 15087' w/20' cement (5-1-98)

TD @ 15,250'

DEVON ENERGY PRODUCTION COMPANY LP

Well Name: STEVENS 11 #1		Field: CUTTHROAT PROSPECT	
Location: 1980' FSL & 1980' FWL, Sec 11-T24S-R33E		County: LEA	State: NM
Elevation: 3621' GL; 3647' KB		Spud Date: 1/20/1998	Compl Date: 5/14/1998
API#: 30-025-34246	Prepared by: Ronnie Slack	Date: 09/30/05	Rev:

