

UNITED STATES
DEPARTMENT OF THE INTERIOR
BUREAU OF LAND MANAGEMENTFORM APPROVED
OMB No. 1004-0135
Expires November 30, 2000**SUNDRY NOTICES AND REPORTS ON WELLS**
Do not use this form for proposals to drill or to re-enter an abandoned well. Use Form 3160-3 (APD) for such proposals.

5. Lease Serial No.

NM-055539

6. If Indian, Allottee or Tribe Name

7. If Unit or CA/Agreement, Name and/or No.

8. Well Name and No.

James Federal, Well No. 12 to 13

9. API Well No.

10. Field and Pool, or Exploratory Area

West Triste Draw Delaware

11. County or Parish, State

Lea

12. CHECK APPROPRIATE BOX(ES) TO INDICATE NATURE OF NOTICE, REPORT, OR OTHER DATA

TYPE OF SUBMISSION	TYPE OF ACTION			
<input checked="" type="checkbox"/> Notice of Intent	<input type="checkbox"/> Acidize	<input type="checkbox"/> Deepen	<input type="checkbox"/> Production (Start/Resume)	<input type="checkbox"/> Water Shut-Off
<input type="checkbox"/> Subsequent Report	<input type="checkbox"/> Alter Casing	<input type="checkbox"/> Fracture Treat	<input type="checkbox"/> Reclamation	<input type="checkbox"/> Well Integrity
<input type="checkbox"/> Final Abandonment Notice	<input type="checkbox"/> Casing Repair	<input type="checkbox"/> New Construction	<input type="checkbox"/> Recomplete	<input type="checkbox"/> Other <u>Change well number</u>
	<input checked="" type="checkbox"/> Change Plans	<input type="checkbox"/> Plug and Abandon	<input type="checkbox"/> Temporarily Abandon	
	<input type="checkbox"/> Convert to Injection	<input type="checkbox"/> Plug Back	<input type="checkbox"/> Water Disposal	

3. Describe Proposed or Completed Operation (clearly state all pertinent details, including estimated starting date of any proposed work and approximate duration thereof. If the proposal is to deepen directionally or recomplete horizontally, give subsurface locations and measured and true vertical depths of all pertinent markers and zones. Attach the Bond under which the work will be performed or provide the Bond No. on file with BLM/BIA. Required subsequent reports shall be filed within 30 days following completion of the involved operations. If the operation results in a multiple completion or recompletion in a new interval, a Form 3160-4 shall be filed once testing has been completed. Final Abandonment Notices shall be filed only after all requirements, including reclamation, have been completed, and the operator has determined that the site is ready for final inspection.)

Harvard Petroleum Corp. is requesting to change the well number of an existing approved well, but not yet drilled. They want to change the well number from James Federal, No. 12 to No. 13. This well is located at 660' FSL & 660' FEL of Sec. 29-T23S-R32E and may not be drilled due to geology reasons at this time. The above captioned well will be the No. 12 well and is more likely to be drilled. A topo map is enclosed showing the two wells. A NOS has been submitted on the above captioned well.

The initial APD for the #12 is 660/S, 660/E, and will change its number to the #13.

The new #12 does not have a NOS or APD submitted yet & will be at 660/S & 1980/W, SAME Sec, T.R., [29-T23S-R32E]

APPROVED

14. I hereby certify that the foregoing is true and correct
Name (Printed/Typed)

George R. Smith

Title Agent

SEP 30 2005

Signature

George R. Smith

Date

9/21/05

Approved by (Signature)

Name
(Printed/Typed)

Title

Conditions of approval, if any, are attached. Approval of this notice does not warrant or certify that the applicant holds legal or equitable title to those rights in the subject lease which would entitle the applicant to conduct operations thereon.

Office

Date

Title 18 U.S.C. Section 1001 and Title 43 U.S.C. Section 1212, make it a crime for any person knowingly and willfully to make to any department or agency of the United States any false, fictitious or fraudulent statements or representations as to any matter within its jurisdiction.

(Continued on next page)

GWW

Revised March 17, 1999

Submit to Appropriate District Office

State Lease - 4 Copies

Fee Lease - 3 Copies

State of New Mexico
Energy, Minerals & Natural Resources

OIL CONSERVATION DIVISION

2040 South Pacheco

Santa Fe, N M 87505

☐ AMENDED REPORTDistrict I
825 N. French Dr. Hobbs, NM 88240District II
811 South First, Artesia, NM 88210District III
1000 Rio Brazos Rd., Aztec NM 87410District IV
2040 South Pacheco, Santa Fe, NM 87505

WELL LOCATION AND ACREAGE DEDICATION PLAT

API Number		Pool Code 59945	Pool Name Triste Draw Delaware, West	
Property Code	Property Name JAMES FEDERAL			Well Number 12 13
OGRID No. 10155	Operation Name HARVARD PETROLEUM			Elevation 3668

Surface Location

UL or Lot No.	Section	Township	Range	Lot Idn.	Feet from the	North/South line	Feet from the	East/West line	County
P	29	23-S	32-E		660	SOUTH	660	EAST	LEA

Bottom Hole Location If Different From Surface

UL or Lot No.	Section	Township	Range	Lot Idn.	Feet from the	North/South line	Feet from the	East/West line	County
Dedicated Acres		Joint or Infill		Consolidation Code		Order No.			

NO ALLOWABLE WILL BE ASSIGNED TO THIS COMPLETION UNTIL ALL INTEREST HAVE BEEN CONSOLIDATED OR A NON-STANDARD UNIT HAS BEEN APPROVED BY THE DIVISION

OPERATOR CERTIFICATION

I HEREBY CERTIFY THAT THE INFORMATION HEREIN IS TRUE AND CORRECT TO THE BEST OF MY KNOWLEDGE AND BELIEF.

Signature *George R. Smith*Printed Name **George R. Smith**Title **Agent**Date **April 26, 2004**

SURVEYOR CERTIFICATION

I HEREBY CERTIFY THAT THE WELL LOCATION SHOWN ON THIS PLAT WAS PLOTTED FROM FIELD NOTES OF ACTUAL SURVEYS MADE BY ME OR UNDER MY SUPERVISION, AND THAT THE SAME IS TRUE AND CORRECT TO THE BEST OF MY KNOWLEDGE AND BELIEF.

APRIL 8, 2004

Date of Survey
Signature and Seal of Professional Surveyor

NEW MEXICO
5412
LAND SURVEYOR
NM OPE & PS 715412
Certificate Number

NM-0559539

LAT **N32°16'26.1"**
 LONG **W103°41'24.9"**
 NAD '83

660'
 660'

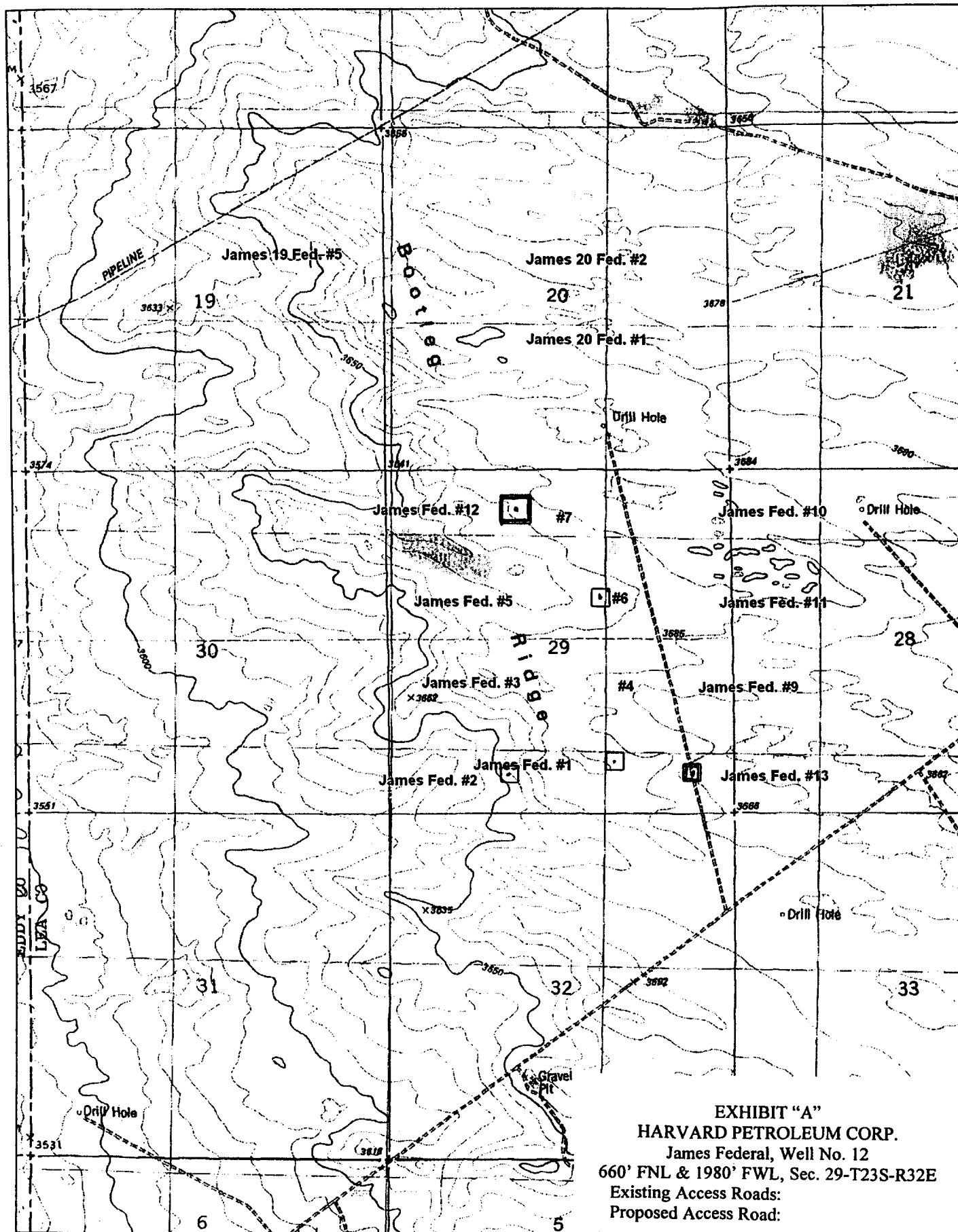

EXHIBIT "A"
HARVARD PETROLEUM CORP.
 James Federal, Well No. 12
 660' FNL & 1980' FWL, Sec. 29-T23S-R32E
 Existing Access Roads:
 Proposed Access Road:

DeLORME

© 2002 DeLorme, 3-D TopoQuads ©. Data copyright of content owner.
 www.delorme.com

Scale 1 : 24,000
 1" = 2000 ft

